AUSTINIAN

1954

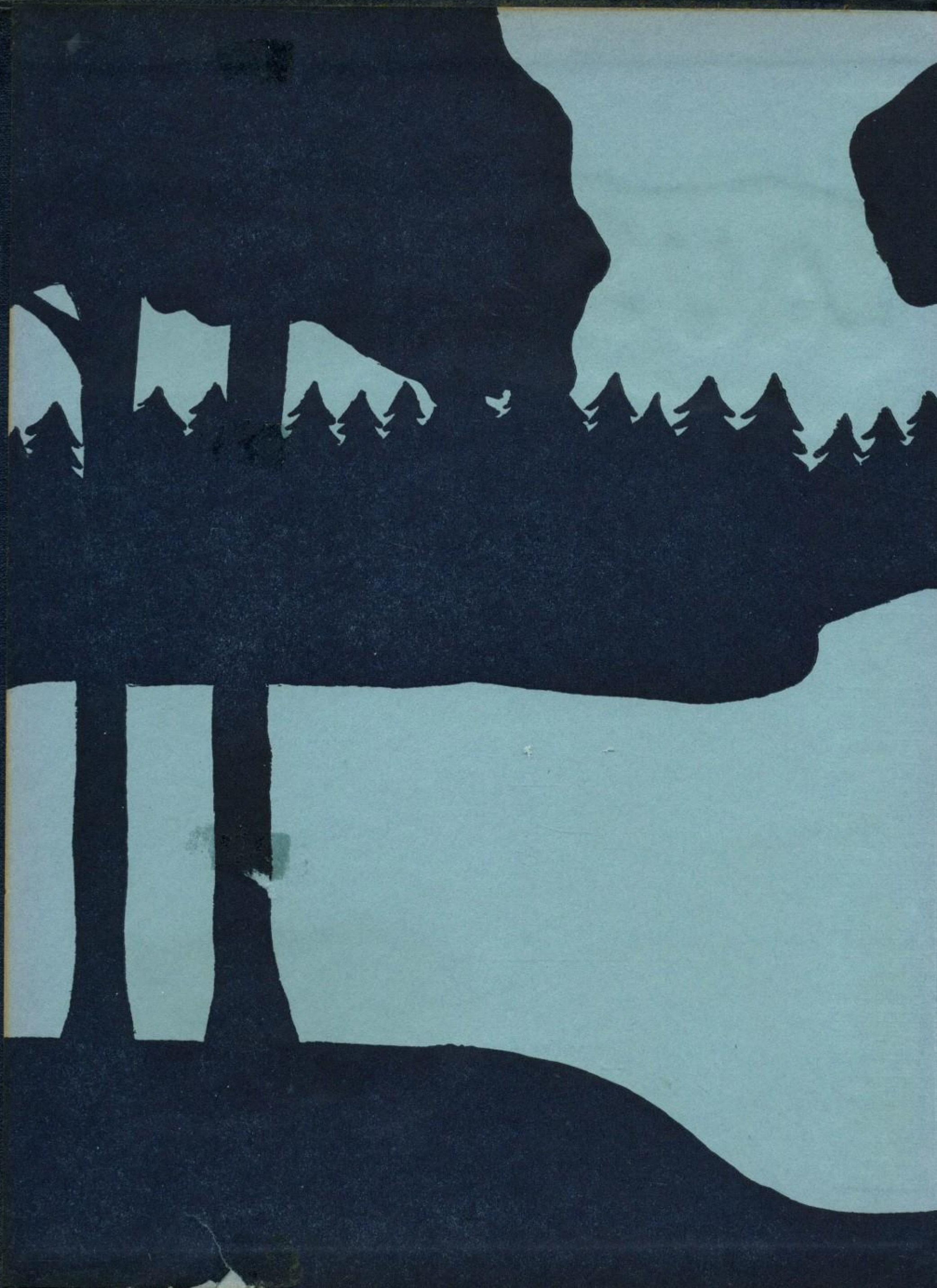

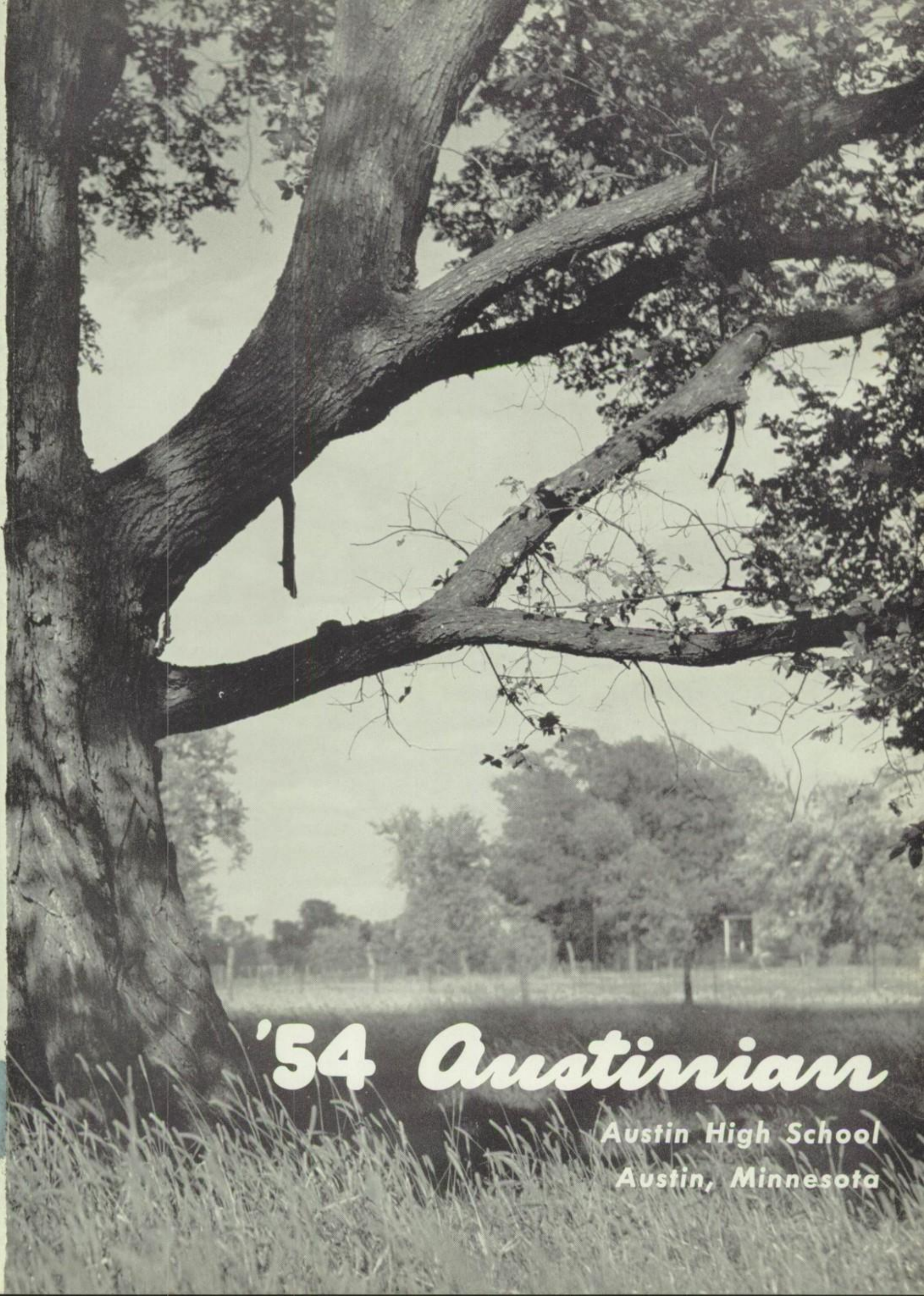

'54 Austinian

Austin High School
Austin, Minnesota

Alma Mater

Austin's constant effort to keep up with the ever widening field of education reached an all time high this year with the construction of two new buildings.

One of these is a vocational school in which students may prepare themselves to enter any one of numerous professions and the other a heating plant, which provides for the present building plus the vocational plant.

Improvements are also very noticeable in the "old" building as the addition of several new sets of lockers have advanced us a little farther on our way to the time when each student will have his own full length locker.

Contents

Opening	2
Features	8
Music and Drama	25
Clubs	39
Sports	61
Seniors	88
Classes	103
Faculty	124
Index	134
Advertisements	139

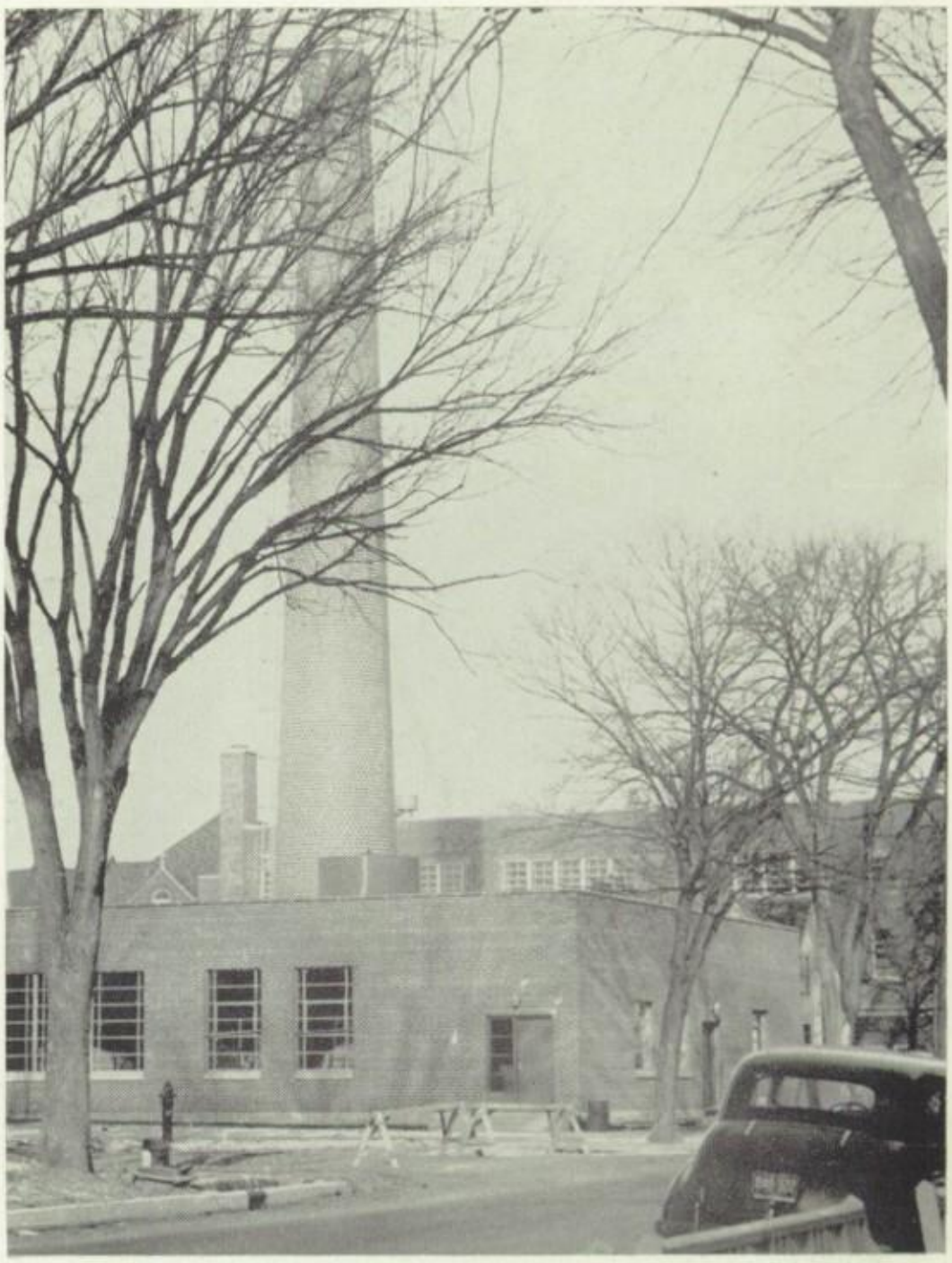

The New Look

After Hours

After the hustle and bustle of a busy school day and the many activities connected with it, Austin students go out to find their own relaxation or perhaps do some type of odd job to earn money for those new clothes. Interests are as many and varied as the students themselves as some go to the Shaw Gym, others to play records, while some review the day's activities over a coke.

Perhaps an activity common to all is that of enjoying the good times had outdoors. Even the cold weather doesn't stop the heartier students from spending a snowy evening tobogganing or skating. And for those who like their exercise in smaller doses there's always the side walk to shovel.

Frank Luksik

Rick Arney, Sharon Marquardt, Peg Schulze, Gary Eppen.

I Crown Thee

With these words Dale Bartley, student council president, proclaimed Doris Nelson the Homecoming Queen for 1954.

This was the climax to an impressive ceremony, which centered around Doris and her four attendants.

Having made their entrance and taken their places, the royalty was paid homage by the high school chorus and soloist Joan Madison.

In a closing gesture each of the court was presented with a large bouquet of chrysanthemums, bringing a perfect ending to another successful coronation.

54 Homecoming Begins

Coach Art Hass, Jim Todd, Frank Luksik, Ingeborg Odegaard.

Homecoming Highlights

Out of the busy preparations centering around AHS in late September, the spirit of 1953 Homecoming was born. Evidences of its prescence could be seen at the beginning of Homecoming festivities when AHS students held a lively pepfest at the athletic field and later, when flames from the traditional bonfire leaped into a black fall sky.

On the second day of festivities, colorful floats, lively marching units and rousing band music made up the Homecoming parade. Marching through the business section of Austin, students proclaimed with carefully prepared floats, their aim to defeat the Owatonna Indians.

Hail Barnett Sweatshirt

Peggy McLaughlin, Marilyn Young, Paula Hull.

Queen Doris Holds Court

Norma Nordland, Bonnie Leck, Queen Doris Nelson, Ingeborg Odegaard, Janice Plager

Coronation

"We will guard thy name
And adore thy fame.
Thou shalt be forever dear."

As the Senior chorus sang these words, they seemed to voice the spirit shared by all AHS students, not only for the new queen, but for all that went into Homecoming 1953. The hilarious side of the annual festivities was dramatized by G.A.A. members in their Dragnet skit. The disappointment of a Homecoming game lost to Owatonna was mostly forgotten as AHS students danced to the music of Rollo Sissel after the game.

Rabbits March to Jr. High Victory

Winning Senior High Float

Scented Victory

Winning Junior High Float

Jerry Hatch, Sandra Jacobson

Marian Faber, Dave Matthews

Margo Nelson, Mac Hanson

A Tale of Time

Once upon a time there were enrolled in Austin High School, 2,400 people of assorted looks, backgrounds, and personalities. Every day these people came to classes in the building called Central for the purpose of learning from books and instructors; out of class, however, the learning did not stop. Even the minutes and seconds spent out of classes in the corridors, cafeteria, auditorium, and many other areas of the school, were full of learning; of friendship; of laughter; and of life in general.

Life at school was busy. One had only to look at the throngs of hurrying students between classes or the clatter and rattle of silverware and dishes in the cafeteria competing with chattering lunchers.

A familiar sight around AHS was couples walking to class together, chatting together near lockers, or attending school activities together. Announcing the end of a busy day, the banging of locker doors and shouted good-byes made a suitable end to a day in Austin High School.

One down front, please

Frank Bucklin, Jim Kellogg, Orie Hackbarth

The band played on

AHS Band

Hot off the press

Marlene True, Janet Anhorn, Velta Bumblers, Rosie Auer.

"Remember when we . . ."

Jeanine Shultz, Mary Saterbo, Judy Gendler, John Ulland.

Best Foot Forward

Through many student organizations Austin High School was presented to its public. Ushers at public school functions greeted each visitor with courtesy and friendliness, showing one of the best examples of good representation of our school. The hard working band playing for pep fests and the home games gave the public a demonstration of the results of capable instructors and talented students. Not only a great percentage of AHS students but merchants and other Austin citizens enjoyed written accounts of AHS life through the two school publications, the Sentinel and the Austinian.

One, please

Pat Grundmeier, Jerry Wilde

Man against the elements

Gary Clayton, Henry Gower, Cory Shoemaker, Bill Christensen.

Double header

Jerry Wollenberg, Beverly Mellem

When School Is Done

What'll we do to liven this place up? The answer to that familiar question is solved by AHS'ers in many ways. The old standby, the movies, remains the top favorite for dates and stag alike. Shops that can "dish out a mean sundae and cool juke box" claim the time and money of many teen-agers.

Sometimes plans for a pleasant evening can go astray by unforseen emergencies, such as a blowout, an empty gas tank or a treacherous mudhole. What car owner has not at one time or another been able to blame a balky vehicle for his late arrival?

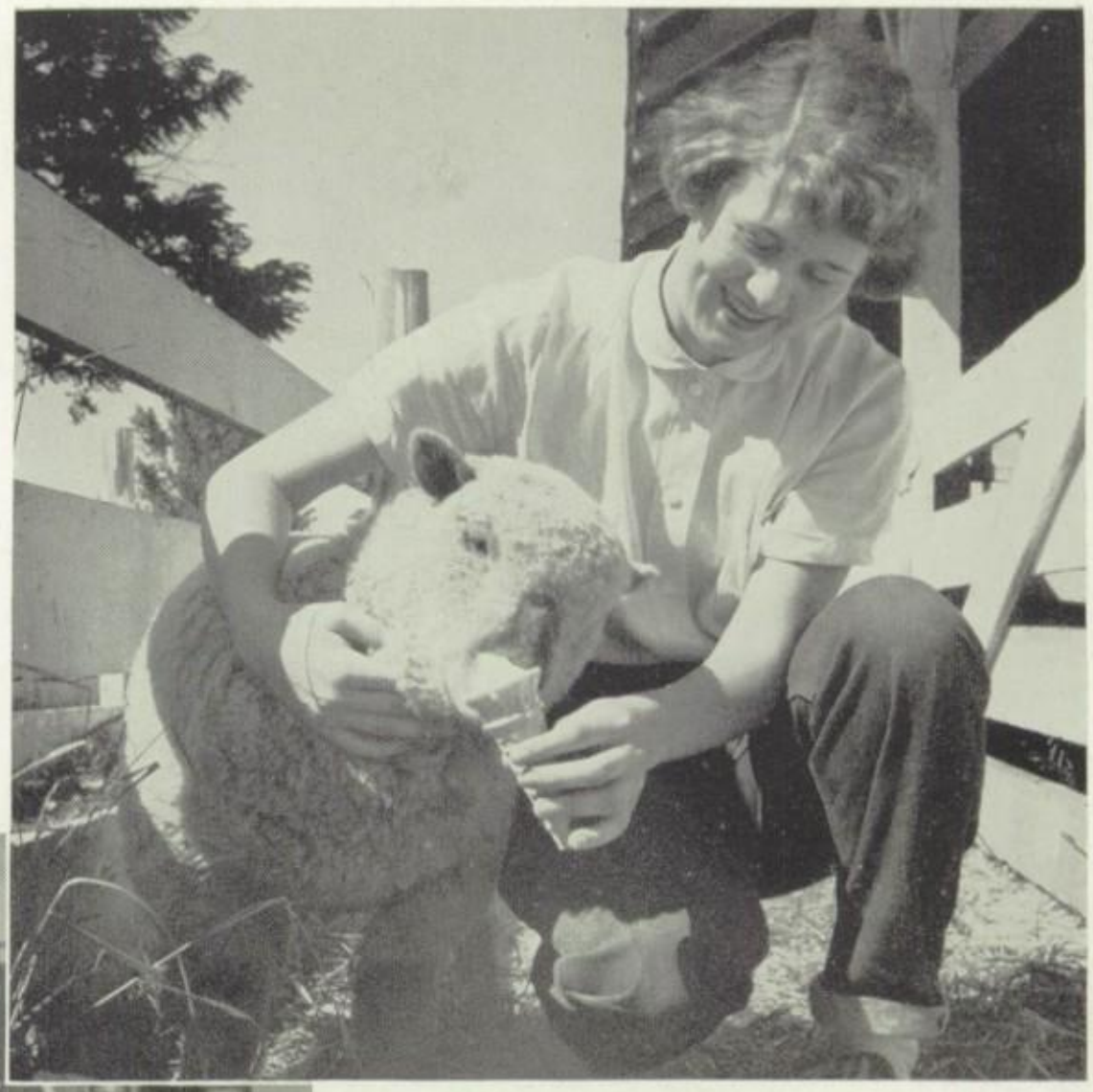

Dorothy had a little lamb

Dorothy Brown

Real gone music makers

AHS Band members

Dragnet Discovers

Dum de dum dum!

Time: Any time after 3:08.

Subject of Investigation: What do AHS students do after the doors of Central close for the day?

Net result of investigation: Large percent of students spend time in community organizations.

Specific organizations: Rural students worked for clearer thinking, greater loyalty, larger service and better living for their home, community and country in 4-H clubs all over Mower County. Projects, contests, exhibits and recreation such as square dances and tours kept club members busy full-filling the aims of their 4-H pledge.

Attracting many students interested in bettering their community and world, as well as sharing group activities, the youth branches of the YMCA and YWCA sponsored projects of both work and play. Every senior at least considered participating in the annual Easter Y trip to New York and Washington D. C. A square dance, a mixer with the theme, "Gay Paree", and a formal dance were the main co-ed activities sponsored by the Y-Teens and Hi-Y.

Learning 'n Leisure

Red Wing, Winona, Kansas City, New York—these are just a few of the places where AHS students traveled to attend conventions.

Journalism students journeyed to Red Wing on October 7 to attend the Big 9 Journalism Clinic. Austinian members were given an analysis of the Big 9 yearbooks while the Sentinel staff learned how to put more life into the school paper.

Highlighting the National FFA Convention in Kansas City was a speech by President Dwight D. Eisenhower.

The main speaker at the Big 9 Student Council Convention in Winona was Governor C. Elmer Anderson, who spoke on student responsibilities. Among other things, the delegates had group discussions related to gaining better student government.

During Easter vacation a number of high school and junior college students traveled to New York and Washington D. C. on the annual Y Seminar trip. The delegates visited such places of interest as the UN Building, the White House, and Washington Memorial. They also had a chance to see a Broadway show, tour sections of New York, and meet well-known people of various professions.

School ambassadors

ROW 1: Todd, Mitlyng, Bartley, Viste, Meyer. ROW 2: Lenny Addington, Eppen, Evans, Lukes, Larry Addington.

Travel takes planning

Meier, Shocker, Staples, Neitzel

Slaves are a sorry lot

Louk, Christianson

One to Get Ready

"In spring a young man's fancy turns to that which the girls have been thinking of all year." In Austin High School this quotation could apply to the traditional Prom.

Warmer days encouraged the thoughts of juniors and seniors to wander from geometry and history to corsages and formals. Standing in front of downtown store windows, girls compared prices and opinions on the newest spring formals. Meanwhile, the boys, after each had asked a girl and had received her consent to go with him, were busy arranging for the use of the family car and gathering together that all-important stuff—money.

As Prom night approached, the busy bustle of preparation was felt in many homes. Cleaning the car and making sure his best suit was pressed filled the thoughts of many AHS boys, while many a girl found alterations were needed on either her dress or her figure. Having previously checked and double checked for neat appearance, AHS Promers were ready to meet their Prom of 1953.

Whittle that waistline
Marian Faber

Want a pedicure, pooch
Joanne Cullen

Those shoes will shine tonight
Jim Todd

Look sharp, feel sharp
Jack Warfel

Pressing problems
Carole Ihrke

Two For The Prom

Time: May 27
Place: Terp Ballroom of Austin
Event: Prom 1953

Thus announced, the festivities of Prom night can be presented as a play, with a large cast consisting of the classes of 1953 and 1954.

Act I takes place before the Prom and covers various pre-Prom parties. As the curtain rises we find the boy calling for his date and presenting her with a corsage to complement her formal. In turn, a boutonniere adds a finishing touch to his appearance. Act II shows a couple sharing food and laughter at one of the many supper parties which range from a buffet supper in someone's kitchen to a formal dinner party in a local restaurant. Each guest looks, feels and acts his best, and consequently a good time is had by all. Soon Act III begins and it is time to leave for the dance. Thus, around eight o'clock the doors of the Terp Ballroom open to admit the first couple to an eagerly anticipated evening of fun and friendship.

Flowers for my lady

Errol Mitlyng, Mary McLaughlin, Sharon Marquardt, Ken Evans.

Fun and Food

Carol Vilt, Larry Addington

I'd rather talk than eat

Ronald Holt, Karen Haase

Beginning of a big night

Denny Anderson, Bellrichard, Hemmer, Knox, Hoff, LaVine, Bartley.

Three To Go!

The music of Jules Herman and his orchestra accompanied Promers to fast and slow dances and provided accent with a couple of breathtaking bunny hops. Throughout the dancing and during the grand march, the lovely maze of varied formals made the dance floor resemble a mass of moving color. As twelve o'clock approached, Prom-goers gathered on the dance floor for one last whirl.

From the Terp many went to the Country Club for two hours more of dancing. Others met at the Paramount Theater for a special movie. A host of parties rounded out the night's festivities as Prom-goers met in various homes to eat and to discuss a busy evening of activities. Formals and suits were exchanged for jeans and sloppy shirts so that the fear of spilling or tearing could be forgotten. Todd Park was the scene of a picnic breakfast complete with breakfast rolls, watermelon and chocolate cake. Morning finally brought a reluctant end to Prom Night 1953.

Plannin' our dancin'
Louk, Evans, Snell, Blynn, Peterson, Addington, Ihrke, Warfel.

Dancing in the dark
Julie LaVine, Bill Louk, Carole Ihrke, Jack Warfel

Mr. music maker
Jules Herman Band

Come 'n get it
Odegaard, McQuiston, Holt, Lostegaard, Nordland, Johnson.

"Crazy man, crazy!"

ROW 1: Hagelund, Clayton. ROW 2: Knutson, Cady, Gannon, Smith, Wollenberg, Burton.

Time Out!

As clocks all over the school clicked to 10:08, AHS students were released from classes for 45 minutes to attend assemblies. Throughout the year that bell called students to speeches, to laugh at lively pep skits, to sing together or to watch dramatic presentations.

At the first assembly, some "loco" talent was introduced—the Boy's Five Mile Corner Ten Minus Two. In following assemblies, professional performers like the Lunds with a table tennis exhibition and the Singing Marines with popular and semi-classical songs appeared. On the local scene, pep skits included the jug band and the noisy Macalester story tellers.

Pulling strings

The Cole Marrionettes

Who serves first?

Dave Norris, Ronnie Hagelund, Harry Lund, Sharon Ashley, Kenny Evans.

Short Periods Today

"This morning we are proud to present . ." These are the familiar words usually heard at the opening of a junior high assembly. Entertainment was provided for the junior high by such assemblies as "The Indigoes" with their "Dutch Treat" of music, dances, and costumes from their native land of Holland. "The Cole Marionettes" with their puppet show added a bit of color to the junior high program. Man's best friends—dogs—were in the spotlight in the February assembly, "Canine Review."

Fight team FIGHT!

Mary Swenson, Nancy Orcutt

Three's a crowd

Canine Review

My lady loves to dance
Liz Raasch, Ronnie Hagelund

Mixer Magic

Ever wonder what life looks like to a post?

Take one of the pillars in our cafeteria for example. Surely the throngs of students bound for lunch who pass it every day are familiar enough, but what does our friend think when on an occasional afternoon he is decked out in crepe paper and balloons to await the students who gather to dance after a game?

Our friend literally burst his balloon buttons with excitement at the Carnival held by the Dirk and Bauble Club after the Albert Lea football game. Between dances boys and girls gathered at the booths where candy and tricks were sold. "Maud the Mystic" sent away each visitor to her fortune-telling booth with a hopeful gleam in his eye.

The Snow Ball held by the FHA carried out a winter theme to the enjoyment of dancers after the Winona basketball game.

Throughout the year, as mixers were held to celebrate a victory or to pep up spirits after a loss in our athletic events, our friend the pillar looked upon AHS students as they enjoyed the music of a popular dance band or got acquainted with students from the visiting town.

Austin strutter's ball
Carolyn Strand, Jerry Olson, Marsha Hoffman

Music, music, music
Bobby Thomsen Band

King of My Heart

Will you go to the mixer with me Friday night? Seemingly there's nothing different about this statement. However, when asked around February 10, 11, or 12, it meant a girl was doing the asking and the paying in accordance with WPA week rules.

Climaxing three days of reversed dating procedure with the girls footing the bill, the WPA mixer after the Rochester game was named by all as one of the best of the year. Amid red and white hearts and decorations, dancers enjoyed Bobby Thomsen's band at its best.

Introducing what they hoped would be an annual event, the Senior Friendship Club sponsored the election of a senior boy to reign over WPA week as King of Hearts. Highlighting the WPA mixer was the coronation of King Frank Bucklin.

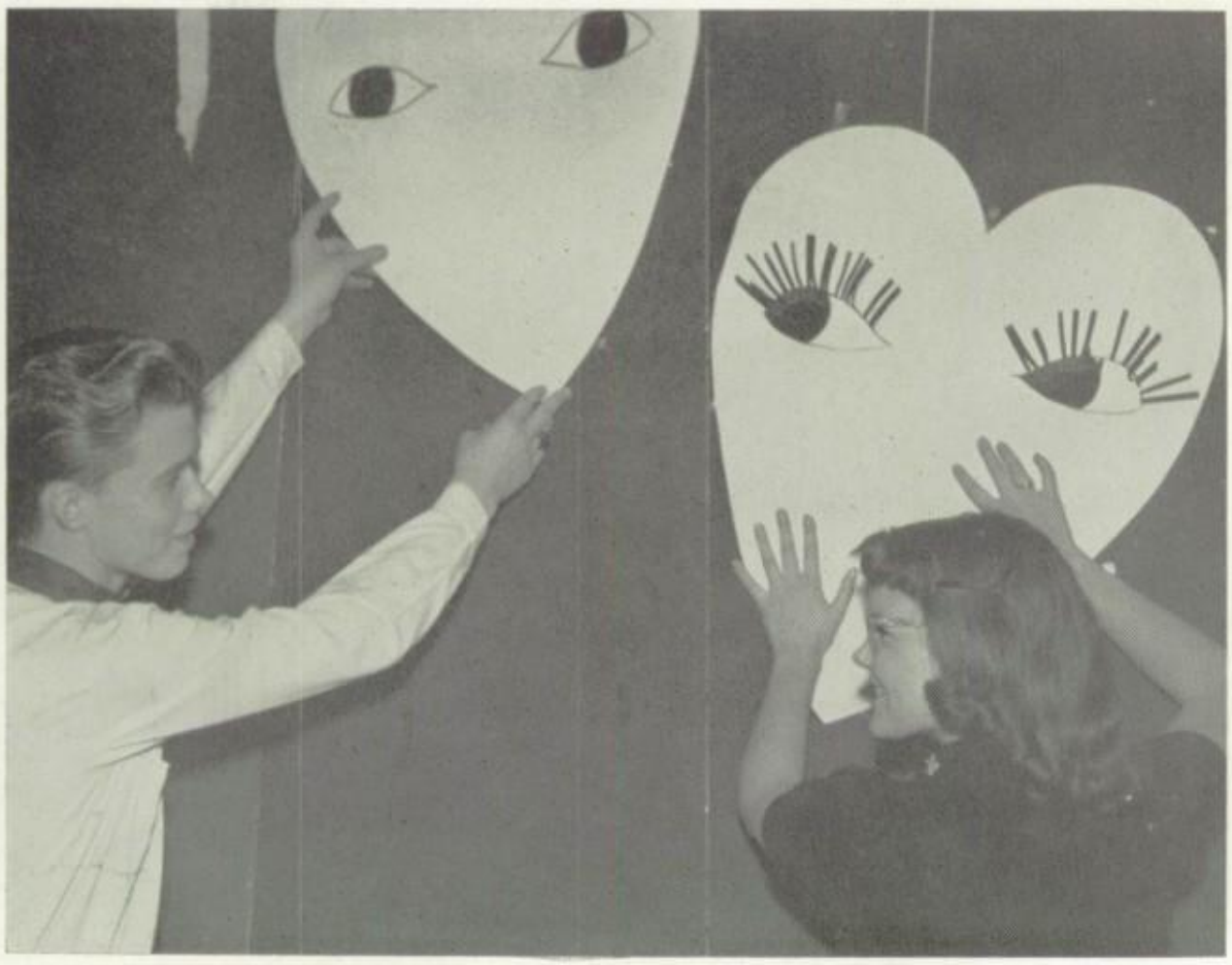

They say it's wonderful
Jon Lee, Bonnie Leck

In the Mood

Chattering girls in front of a mirror—boys huddled together hashing out the game's most spectacular play—a swish of taffetized skirts—the click of high heels on rumpus room floors—a dreamy waltz record snatched off in favor of "Hot Toddy"—this is party time atmosphere created by AHS guys and gals.

Typical of these parties is the traditional gathering after a play performance, always a vital part of the night when the curtain goes up and players forget themselves to become for a brief time, old New England farmers, scolding women, or tragic Greek characters. Relieved laughter rings out as lines are re-said, missed cues lamented and the spirit of "The play's the thing!" reigns.

Even the atmosphere of an informal pre-game party with its lushburgers and jeans-clad girls in spoolies is important.

Nothing like that charcoal flavor

Karen Kuhlmeier, Sharon Christofferson, Karen Haase.

There's one in every crowd

Ken Evans, Mary McLaughlin, Jerry Meyer, Paula Hull, Steve Gentle.

Every man for himself

John Holgate, Julie LaVine, Phyllis Smith, Ronnie Roope

Care for more punch?
Carol Vilt, Karen Haase

Enchanted Evenings

In spite of the fuss and feathers of getting ready for "dress-up parties" the fun of a sophisticated affair creates an atmosphere of sparkle and gaiety.

While on other occasions, parties in homes after formal dances, plays or concerts gave tired girls a chance to slip off pinching shoes, and boys the opportunity to remove that irksome tie.

Behold, the directors cometh
Bonnie Leck, "Axe" Johnson, Miss Moore, Miss Spaulding, John Lee.

Time out for a tune
Bill Louk, Delma Klein, Colleen Painter.

There'll be some changes made
Lillian Wright, Donna Salge

Gaining Experience

Knock! Knock! Who's there? Opportunity. Yes, students in AHS have only to open this door of opportunity to receive an education that will assist them in their future work. Behind some doors there are shops where students learn how to make and repair radios, television sets, and other electrical appliances. Other doors, when opened, give way to machines on which tools are made. Opportunities are also offered in auto machanics for those who like to see how cars operate. For those with an artistic touch, there is painting and decorating where color schemes, selections of wood, and wall papering are taught. Girls can take advantage of these educational facilities in such classes as hairdressing and beauty culture. Here, after a certain number of hours in practice, girls can take the state examination which entitles them to a license in cosmetology. Yes, behind the doors of AHS lie opportunities beyond compare.

Easy does it
Ron Holt

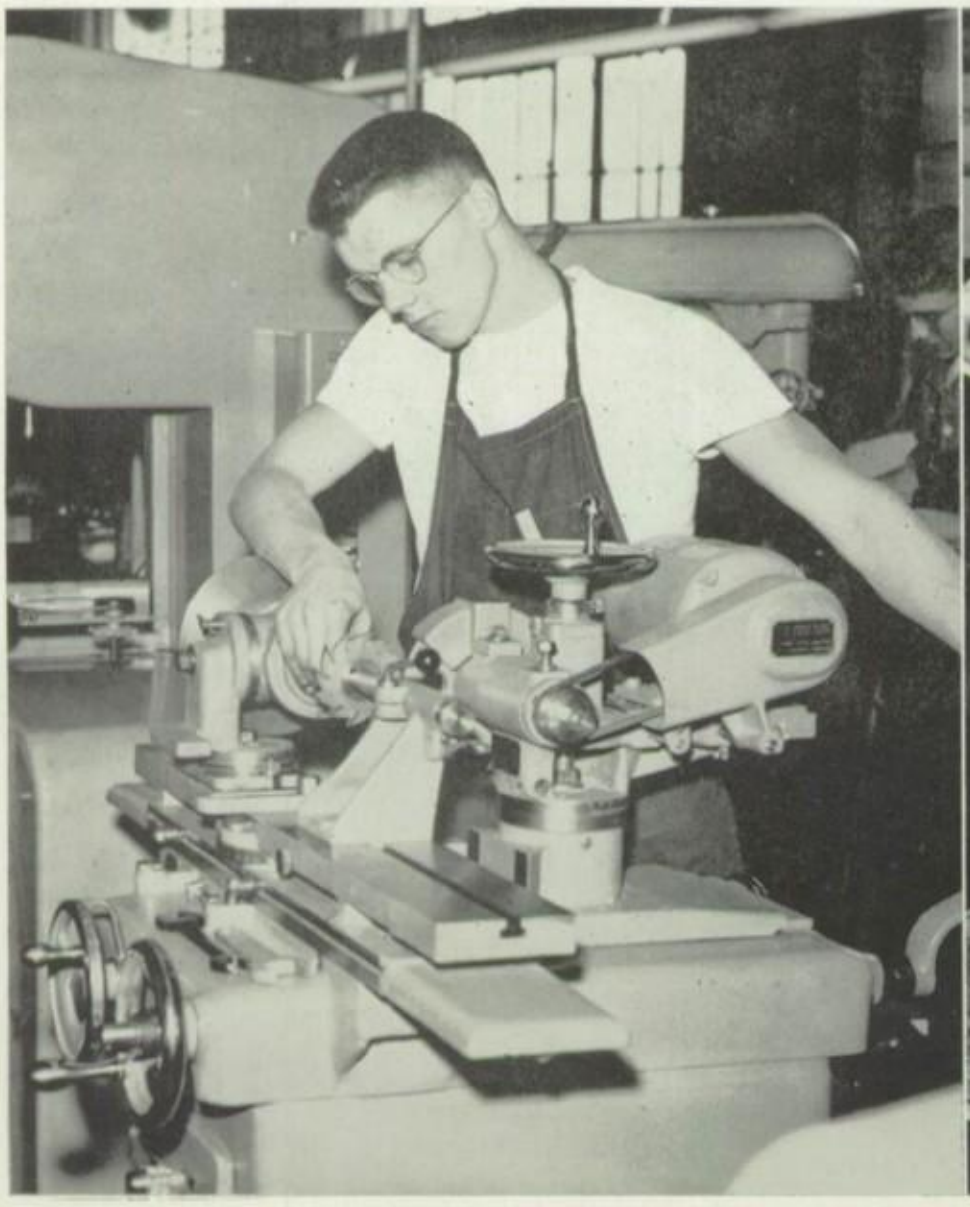

The finishing touch
Vincent Schleusner, Jerry Reed

Activities

MUSIC AND DRAMA

is for Drama

The star-studded stage of Austin High filled with student dramatists presented many productions throughout the school year.

Under Miss Cecily Spaulding's direction, *January Thaw* was the fall play offering. This comedy featured a conflict between two families of different backgrounds. The audience sympathized with Peg Schulze and Dave Johnson, who sat down to a breakfast of corn flakes, topped with olives and molasses, while the well-fed Rockwood family, Bev Mellem and Bill Louck, looked on.

The Dirk and Bauble Club added to the fall drama roster by presenting two assembly plays. One of the plays, *Nobody Sleeps,* starred Ronnie Hagelund as Spike, the honest burglar, who was trapped in a house with four babbling women. In *Heat Lightning* Julie LaVine found herself in a lonely bus depot with two men—one a murderer. She mistook the murderer for a protector and tension mounted as the consequences became apparent.

One Word Alone, a Thespian presentation, followed its title exactly. A one word conversation was carried on between Tucky Neiswanger and Lynda Cook. *Roughly Speaking* was the other Thespian play.

The Greek tragedy, *Medea,* by Euripides was the challenging spring play. Julie LaVine played the difficult role of Medea. Torn between jealousy and hatred for her husband, portrayed by Jack Warfel, Medea sought revenge for his unfaithfulness.

This year the Big Nine Speech Festival was held at Mankato. Divisions in which Austin was represented were one-act play, radio play, extemporaneous speaking, oratory, and discussion.

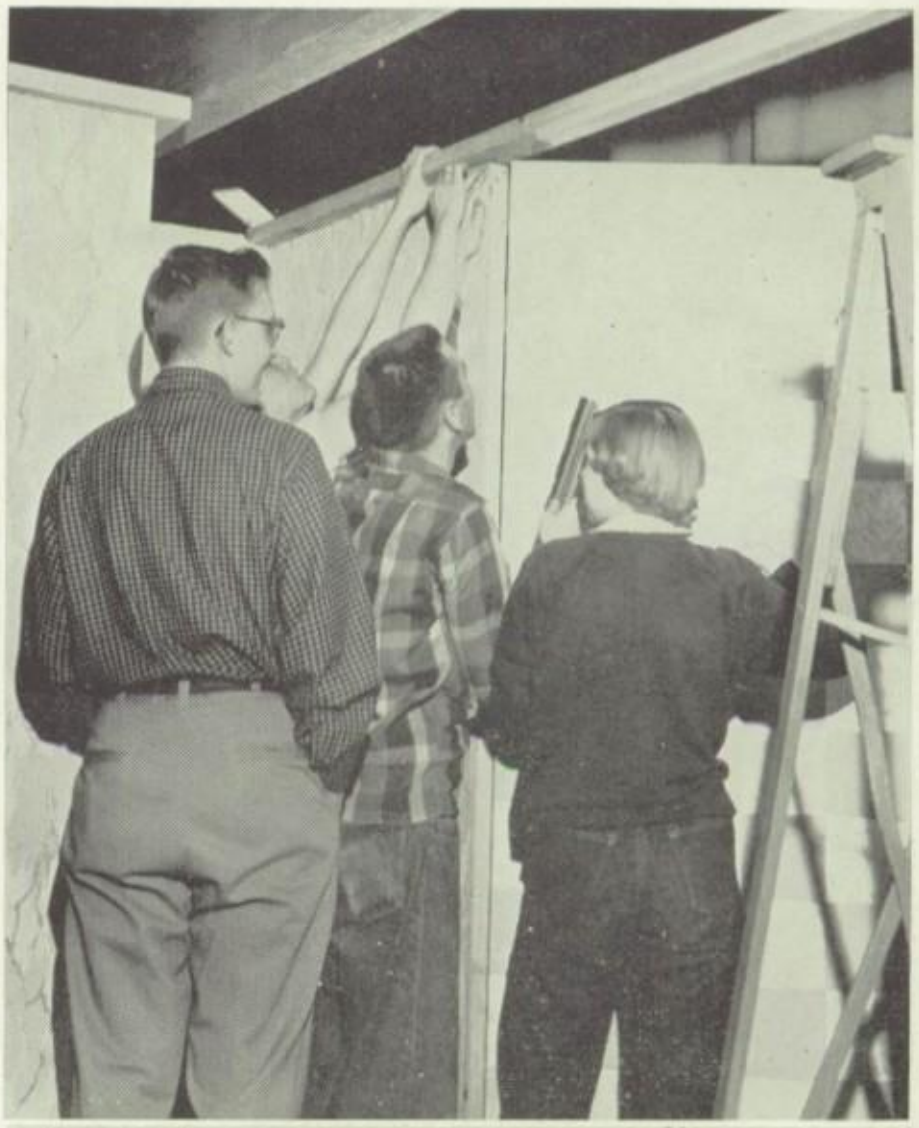

Drama's unsung heroes

Lenny Addington, Jack Warfel, Jean Randall. Earl Cady, John Holgate.

Thespians

ROW 1: Perry, Jacobson, Jensen, Blowers, Keller, Kling, Colescott. ROW 2: Alford, Lagervall, Lillquist, Detwiller, Cook, Anderson, Irwin. ROW 3: Strand, Hovland, Shipe, Hatch, Butler, Beaver, McLaughlin. ROW 4: Christiansen, Raasch, Snater, Rappe, Lee, Neiswanger. ROW 5: Kehret, Rogers, Phelps, Hoogland, Johnson.

Budding Dramatists

Thespians presented a variety of plays this year, while training budding actors and actresses for the school stage.

Poor Jaquinat, the hen-pecked hero of *In the Suds,* was portrayed by David Johnson, while Jeanette, his wife, acted by Gwen Colescott, was bent on making her husband fulfill his household duties. Peg McLaughlin, as Emma, the career woman in *Rich Man, Poor Man,* was undecided as to whom she should marry.

Other activities during the year were a radio play for American Education Week, and providing entertainment in the form of a play for the Senior Friendship Club tea. Miss Lorna Bates is the adviser to the Thespians.

Officers of the club are president, Joel Phelps; vice-president, Gwen Colescott; secretary, Maurice Butler; treasurer, David G. Johnson.

Step lightly

Diane Alford, Marcia Lembcke.

But my pen is dry!

Gwen Colescott, David Johnson, Jane Perry.

Dirk and Bauble

ROW 1: McLaughlin, Matison, Harber, Randall, Gendler, Smith, Saterbo, Thrasher. ROW 2: Walrath, Sheetz, Kuhlmeier, Venema, Chambers, Painter, Sollie, Christenson, LaVine. ROW 3: Leck, Schulze, Richardson, Marsh, Mellem, Jacobson, Requa, Groth, Vilt. ROW 4: Bardouche, Runquist, Mangnuson, Nestegaard, Stark, Orcutt, Kirchner, Klein. ROW 5: Haase, Barkhuff, Watt, Lembcke, Nelson, Odegaard, Kezar, Diane Johnson, Evans. ROW 6: Elam, David P. Johnson, PeKarna, Hulet, Hill, Roope, Morris, Leonard Addington.

The Play's the Thing

An impressive initiation welcomed new members into Dirk and Bauble in the fall. Capably serving as president was Margaret Richardson; other officers were Guy Elam, vice-president, and Carol Vilt, secretary. Miss Cecily Spaulding was the club's adviser.

As usual Dirk and Bauble's activities were many and varied throughout the year. Members of the club traveled to Minneapolis to attend the excellent stage production "John Brown's Body" starring Tyrone Power, Anne Baxter, and Raymond Massey.

Medea, drama triumph

Nelson, Leck, Schulze, Holgate, Christianson, David P. Johnson, LaVine, Christianson

Austin Welcomes Festival

The maestro relaxes

Howie Wennes, Bill Dahlquist, Mr. Sperati, Paul Schulz, Ron Hagelund.

Music Fills the Air

As the speech festival is to the dramatists, so too is the Big Nine Music Festival to the musicians; consequently, Austin musicians anxiously look forward to it. This year it was Austin's turn to welcome this annual event.

As early as February, the Austin music directors began making plans for the festival in May. This was not an easy task; for besides having to make all the arrangements for the festival, they had to practice with their music groups in preparation for their appearance.

Participating in the event were nine bands, nine orchestras, and six choruses. In all, 1600-1700 students were involved.

Music sessions lasted all day, climaxed by a parade of the Big Nine bands in the latter part of the afternoon.

Play a simple melody

Beverly Hesser, Kay Tuchek, Mary Jo Guintire, Eileen Stoen, Sue Sathre.

Let's begin again

Pat Nelson, Janet Hanson, Janice Plager, Larry Addington.

Happy daze

Bruce Burton, Beverly Mellem, Jack Guintire, Ralph Smith.

Zing a little zong

Ron Hagelund, Gary Morem, Jerry Hatch

Musicians Lauded

When the Big Nine music groups arrived for the festival, each school was given classrooms in which to change clothes and store instruments. In addition, warm-up rooms were available with chairs and music racks where musicians could practice.

Each group was allowed 30 minutes for performance on stage. The festival was not a competitive contest; instead judges wrote constructive criticisms and comments on the performance of each musical group.

Some of the numbers presented by Austin musical groups were selections from "The Nutcracker Suite" by the chorus, LeRoy Anderson's "Fiddle Faddle" by the orchestra, and "Orpheus Overture" by the band.

Earlier this year, 39 of Austin's best musicians traveled to Owatonna to participate in the select music festival.

Straighten that collar

Shirley White, Gloria Miller, Pat Irwin, Joan Miller

Parade time?

Donna Moore, Joanne Cullen, Carol Vilt, Bonnie Van Vleet, Marilyn Young, Sandra Walrath, Ronald Moody.

Swing . . .

A familiar sound around Austin High School is the senior band under the direction of Mr. C. Vittorio Sperati.

Especially active in the fall, the band is well known for its marching at the half at football games and leading the traditional parade on Homecoming.

This fall all seventy-five band members attended the Minnesota-Pittsburgh football game where they performed at half-time ceremonies with thirty-seven other Minnesota high school bands. Besides having a chance to see a Minnesota football game, members had an opportunity to watch the University of Minnesota Band perform.

Basketball season also meant more enjoyable music furnished by the band. Old favorites such as "Red Rhythm Valley," "Hand Me Down My Swingin' Cane," and "Schnitzelbank," were again played this year.

Besides being an outstanding pep band, it is also a top concert band. At the winter concert, selections from "Kiss Me Kate" by Cole Porter and Offenbach's "Orpheus Overture" were played.

In the spring the senior and junior bands presented another concert. Climax of the concert was the march "Stars and Stripes Forever."

Band officers for the year were president, Gary Morem; vice president, Ron Hagelund; and secretary, Marilyn Wolf.

Senior Orchestra

ROW 1: Dougherty, Pat Nelson, Krupicka, Brooks, Jarvis, J. Hanson, Lenny Addington, Larry Addington. ROW 2: Viste, B. Hanson, Diane Johnson, Hemenway, Neiswanger, Milton, Bosshart, Shipe, Hull, Odegaard, Nyenhuis, Strand, Richardson. ROW 3: Swenson, Hose, Dewey, Busswitz, J. Hatch, Flom, Grande, Young, Keller, Carlson, Lewis, Haukom, Dahmen, Klement, Painter. ROW 4: Locke, J. Miller, Anderson, Richards, Chambers, Walrath, Volkman, Duane Johnson, Harber, Sellers, Schultz, Meister, Wilcox, Hill, PeKarna, Butler, Enright, Colescott, T. Miller. ROW 5: Youngdahl, Yonke, Lagervall, C. Hatch. ROW 6: M. Nelson, Hall, Mr. Paul Heltne, Gentle, Olson, Hagelund, Jacobs, Gartner, Krueger, Chaffee, Jordan, Cook, Mangnuson, Brennand, Orcutt, Plager.

Senior band

ROW 1: Young, Keller, Matison, Krull, Milton, Neiswanger, Bosshart, Shipe, Hull. ROW 2: Spencer, Cullen, Vilt, True, Hessler, Peterson, Johnson, Volkman, Chinnow, Walrath, Chambers, Carlson, Lewis, Wolff. ROW 3: D. Moore, White, S. Meister, Karlan, Kestner, K. Moore, Hatch, Flom, Hertle, Van Vleet, Franklin, Grande, Lembrick, Locke, Wennes, Friederick, Enger, Stoen, Tucheck, Guintire, Harber, Engle, Sellers, Schulz. ROW 4: Tischer, Nicol, Lawson, Naatz, Christopherson, Hulet, Carroll, Gilbert, C. Meister, Usem, Sayles, Dalquist, Gullickson, Wollenberg, Morem, Quam, Swingdorf, Moody, Hess, PeKarna, Wilcox, Hill. ROW 5: Hagelund, Bartell, Jacobs, Gartner, Olson, Weber, Mr. C. Vittorio Sperati, Odegaard, Marsh, Haack, Bardouche.

and Symphonies

The Symphony Orchestra presented two concerts during the year. The fall concert featured "Egmont Overture" which is a dramatic composition presenting a series of profound tone pictures.

In the spring the senior and junior orchestras presented a program together. The senior group played music keyed to a Lenten and spring theme. "Csardas" and "You'll Never Walk Alone" from "Carousel" were two featured numbers.

At the annual Christmas festival a select orchestra provided background music. A cello trio and string quartet played at the winter concert.

In February the entire 80 piece orchestra traveled to Minneapolis where they presented a program at a convention of Minnesota music directors and teachers. Some of the selections played were "Jesu Joy of Man's Desire," "Pizzicato Moderne," and "String-A-Ling." Melissa Dougherty played a violin solo, and the cello trio and string quartet played several selections. In the evening the orchestra attended a concert by the Boston Pops Orchestra.

The Symphony Orchestra is directed by Mr. Paul Heltne. Concert mistress is Melissa Dougherty, and Janet Hanson is first chair viola; Lenny and Larry Addington alternate at first chair cello position. Steve Gentle is piano and organ accompanist.

Fiddle Faddle

Hard work and few public appearances seem to be the motto of the junior orchestra. With the idea to teach grade school students to recognize themes in music, the junior orchestra played several selections at an assembly in February for the elementary children.

In March the orchestra combined with the senior orchestra in presenting their spring concert. Many numbers were presented, all of which were keyed to a Lenten theme.

Also during the year, the junior group appeared at assemblies for the seventh and eighth graders.

The junior orchestra has increasingly grown in size until it now numbers 80 budding musicians. Mr. Paul Heltne is director of the organization. Also assisting him with instruction of string music are Miss Jean Miller and Mr. Harold Sundet. Mr. Sundet instructs the elementary and intermediate orchestral groups, which are comparable to beginners' and intermediate bands.

Sectionals are offered to the students where they may practice with one of the string instructors.

Junior orchestra, like all the other elementary music groups, provides the basic training in playing stringed instruments for further enjoyment in the senior orchestra.

Officers of the junior high orchestra are Karen Kohlwes, president; Judy Aandahl, vice president; and Sue Plager, secretary.

Junior Orchestra

ROW 1: Hardy, deVillier, Plager, Dudycha, B. Wiedemann, A. Pickett, Aandahl, Gess. ROW 2: N. Williams, Stern, Johnson, Rousch, S. Pickett, Mielke, Ries, Kuhl, Bjork, F. Anderson. ROW 3: Kolpin, J. Anderson, Zook, VanDenover, Sharon Ahlgren, Turvold, Dahl, DeFor, Henricks, Ganfield, Stancl, Thompson, Hawkins, Brown, MacLaren. ROW 4: Peters, Clement, Hansen, K. Williams, Beaver, Westvhall, Youngdahl, Sharlotte Ahlgren, Walterman, Day, Page, Geyer, Schulz, Dosher, Welch, Uvcraft, Voss, Gallaher, Wuertz, S. Williams, Everson. ROW 5: Mickelson, Hanson, D. Wiedemann, Sondergaarl, Bjorgo, Arntzen, Enright. ROW 6: Bulger, C. Johnson, Boyer, Tyrer, Kohlwes, Christopherson, Anderst, Norton, Feuerhak, Jordan, Miss Jean Miller, Mr. Paul Heltne, Eblen, Reimers, Quam, Waller.

Sue Plager, Eugene Doscher, Kenneth DeFor.

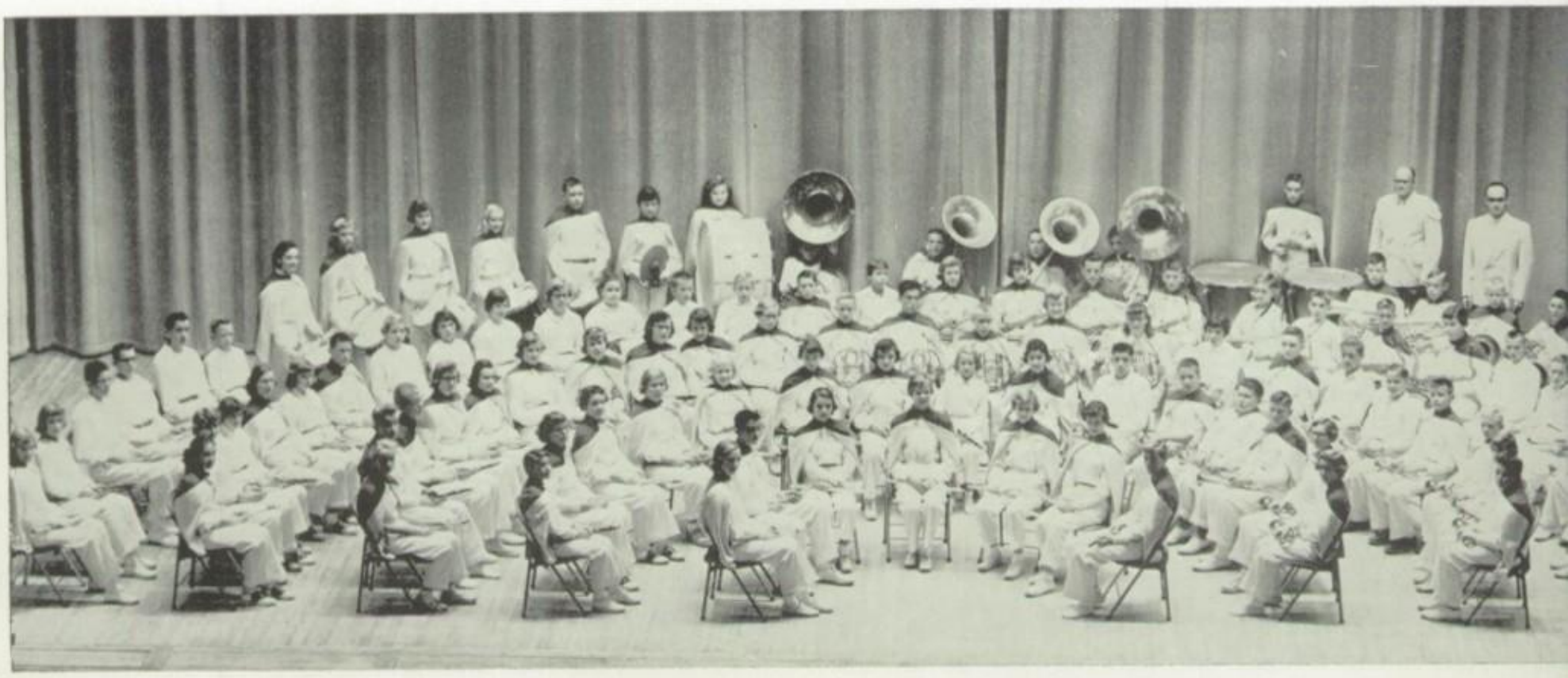

Seated: Jon Culton, Patsy Hegg, Susan Young. Standing: David Furtney, Kenneth DeFor, Eugene Doscher.

Junior Band

ROW 1: Ganfield, K. DeFor, Cattnach, Dankers, Sharlot Ahlgren, C. Turvold, Dahl. ROW 2: Henricks, Stern, Haakenson, True, M. Anderson, Clayton, Young, Jean Henricks, Kiel, Schmidt, Zrucky, Clawson, Herrick, Schulz, B. Geyer. ROW 3: I. Voss, Kiewatt, Saman, Hanson, Warfield, Lindstrom, Sollie, Hartson, Folkestad, Vietor, Beaver, Westphall, Youngdahl, Sharon Ahlgren, Maston, Peck, Plantikow, Krachmer, James Henricks, Stevens, Skogebo, Teff, Jacobs. ROW 4: N. DeFor, Hegg, D. Turvold, Smith, Griese, James Budd, Wagand, Dunn, Johnson, Sorenson, Moody, Peterson, Bowlby, King, Jane Budd, Day, Waltermann, Butler, Brede, Haydon, Howells, D. Furtney, Page, Thompson, Meland, Tate, Baudler, Tufte, Dosher, Hartman. ROW 5: Tyson, Bungum, Highet, Hildreth, Tapp, Taylor, Goldsberry, Haase, Anderst, Kannady, Carlson, Christopherson, Norton, Kee, D. Anderson, Naatz, Himmler, Snater, Boyer, Miller, Voorhees, R. Voss, J. Anderson, Novak, Culton, Houdek. ROW 6: Jordan, Mr. C. Vittorio Sperati, Mr. Jack Tedrow, R. Geyer, Hundlo, Detwiler, Moore.

Marching Along

Fall found the junior band earnestly marching up and down streets learning to turn, countermarch, flank, and stop to the trill of a whistle; even correct marching techniques were drilled. This was all a step in the preparation of the band members for the intricate formations performed in senior band. Officially, the junior band marches twice a year —Homecoming and Memorial Day.

Membership ranges from 10th and 11th graders playing musical instruments for the first time to 7th graders who were advanced musicians from the elementary bands.

Their first public concert appearance was at an assembly for the grade school, the purpose of which was to teach the elementary students good concert behavior.

The junior band increased so greatly in size that it had to be divided into two groups for practice sessions. The groups together total 116 musicians. Mr. C. V. Sperati and Mr. Jack Tedrow are directors of the bands. Extra instrumental instruction is given by Mr. Eugene Dunlap.

At the winter concert the two junior groups combined and individually played several selections; "Anchors Aweigh" and "God of Our Fathers" were two of these.

In April the junior band and the senior band presented the spring concert.

Senior Mixed Chorus

ROW 1: Gentle, Havens, Saterbo, Moe, Doty, Lagervall, Mitchell, R. Christenson, M. Hallman, Rose, Farnham, A. Beeman, S. Hall, Weseman, G. Knox, Blowers, Bardouche, Llen, M. Knox, Carroll, Mayer, Siple, Braford. ROW 2: Haack, Hanson, Fossum, Lee, K. Beeman, Beck, Marcks, Sollie, W. Christenson, Madison, Sheetz, Finholdt, Wenzel, Bray, Losey, Lehman, B. Christianson, Lightly, Brown, Echlin, Megraw, McClary. ROW 3: Blanchard, Walterman, Hemmer, Hull, S. Nelson, Leck, Raasch, Haskin, M. Butler, Radford, Overby, P. Hallman, Thon, Albert, N. Gaughran, Kezar, Flink, Holvick, Aandahl, Ator, J. Clayton, Houck. ROW 4: Lembcke, Schulze, Toresdahl, Knutson, J. Butler, Hulme, Buringa, Dewey, Kehret, Burton, G. Clayton, Hagelund, Wollenberg, W. Gaughran, Gannon Smith, Guintire, Olson, Alelmann, Anthonisen, Westphal, Cady, Richardson, Haase.

Voices Blend

The mixed chorus in the fall concert sang "White Evening" written by Margaret Shelley, elementary music instructor, who conducted the number herself. This was a premiere performance of Miss Shelley's composition.

Newly formed this year, the ninth grade chorus, composed of 77 girls and directed by Mrs. Dorothy Viker, has participated in the annual winter concert and the Christmas festival.

Ninth Grade Girls' Chorus

ROW 1: Aandahl, Hill, Spiess, Kime, Greenlee, C. Johnson, Bostrack, Laivell, Williams, Evans, Meister, Sterling, Gannon, Wuertz, Christopherson, Kautz, Duel, Norton, S. Johnson. ROW 2: Mrs. Viker, McDermott, White, Matison, Kunze, Reed, Turvold, J. Anderson, Gallaher, Swain, V. Johnson, Soiney, J. Johnson, Madson, Schroeder, Kelley. ROW 3: Munson, Janet Walton, Baldner, Stene, S. Anderson, Stern, Swancutt, Hemmer, Odegaard, Jacob, Espe, Burdine, Lee, Veverka, Pratt, Hanson, Toresdell, Schocker, Peters. ROW 4: Van Grevenhof, Dahl, Shutt, Joyce Walton, Quam, Ulven, Jordan, Stegeman, List, Overocker, Butts, Garrity, Welch, Michie, Moore, Hundlo, Konz.

Christmas Harmony

With a backdrop of a Madonna and Child, the music department presented the annual Christmas festival. The Madonna and Child, made of paper mache, represented over a month's labor by many students; on each side of the figures were two huge bronze doors also made of paper mache.

The Christmas production included a processional of the mixed chorus singing "Adeste Fidelis," a narration of the birth of Christ by Don Christianson, and the singing of familiar Christmas carols.

Both choruses, the Triple Trio, a selected string orchestra, and a junior college music group participated in the event.

A grand finale by the entire cast included three numbers from Handel's "Messiah"; the program was brought to a close with the singing of the "Hallelujah Chorus."

Increasingly popular are two new sextets, the Melody Maids and the Five Mile Corner Ten Minus Four Boys.

ROW 1: Raasch, Christianson. ROW 2: Hagelund, Sheetz, Leck. ROW 3: Burton, Knutson, Guintire, Clayton.

Ron Hagelund, Liz Raasch, Jerry Wollenberg, Bonnie Leck.

Karen Haase, Margie Richardson, Peggy Schulze, Beverly Mellem, Donna Sheetz, Bonnie Leck.

Seated: Swenson, Hanson, Christianson, Naslund. Standing: Hall, Hanson, Butler, Colescott, Miller.

Beginners' and Intermediate Bands

ROW 1: Lawson, Oliphant, Senjum, Clark, Carll, Bergdale, Christofferson, Nielson, Ferguson, Schroeler, Speten. ROW 2: Heimer, Everson, Baldner, Ray, D. Friederick, Christy, R. Friederick, Hanson, Nybo, Tischer, Ruvkalvis. Windfeldt, Marquardt, Howells, R. Johnson, Anderson, Detwiler, Darling, Nason. ROW 3: Stoen, Schneider, M. Johnson, Asper, Whitaker, Gross, Tabor, Tollerud, Berry, Mr. C. Vittorio Sperati, Underdahl, Clement, Swank, Wescott, Beckel, Mr. Jack Tedrow, Grant, Peterson, Finbraaten, Ryan, P. Johnson, Tesdahl.

New Music Groups

In addition to the beginners' band, this year an intermediate band was organized. Both have the purpose of training its members for the more advanced bands. A group of 50 students are taking advantage of this program.

Although they do no marching or performing in public, they are a vital link in the training of promising musicians the fundamentals of music. In charge of intermediate band is Jack Tedrow; C. V. Sperati directs beginners' band.

When do we sing?

ROW 1: JoAnn Madson, Dorothy Esby, Pat Hill, Marjorie Kime. ROW 2: Pat Schroeder, Karen Konz, Marjorie Zerby, Nancy Kelly.

Relaxing between bars

Seated: Tommy Howells, Roger Fredrick, Dorothy Christy, Doris Ferguson. Standing: Connie Peterson, Philip Johnson, Pat Slowinski, Jane Schneider.

CLUBS

Our Leaders

Don Barnett, Frank Bucklin, Dale Bartley, Doris Nelson.

Hospitality Committee

Doris Mangnuson, Charlotte Echlin, Jim Todd.

Chosen Group

The Student Council is made up of members chosen from all home-room presidents. The officers are elected in the spring prior to the year they serve.

This year members had charge of keeping the noon-hour program operating smoothly.

All members spent a day in Winona where they attended the Big Nine Student Council Convention. Student Council president Dale Bartley and Colleen Painter represented Austin at the State Student Council Convention held this year in St. Louis Park.

Student Council

ROW 1: Randall, Hall, Dodds, J. Blowers, Wennes, Blowers. ROW 2: Snater, Nelson, Speten, Painter, Plager, Wilham. ROW 3: Todd, Dunlap, Warfel, Bartley, Neste. ROW 4: Holton, McLaughlin, Sellers, Meier, Moucha.

SFC I

ROW 1: Colescott, Bellrichard, Bowers, Babb, B. Bakke, Cattnach, D. Bakke, Carroll, Day, Coleman, Blowers. ROW 2: Alfred, Bach, Dalager, Christopherson, P. Cook, Dahmen, L. Cook, R. Christianson, Detwiller, Bartlett. ROW 3: Bardouche, Brimacomb, M. Blynn, Cutter, Barclay, Krausher, Cotter, Brechtel, Dean, Butler. ROW 4: Brooks, Bumbiers, Cullen, Barkhoff, Albert, Downy, Donna Anderson, Cassem, Aandahl, Barb Christianson. ROW 5: Brown, Anhorn. ROW 6: Burke, Bosshart, W. Christianson, Crandall, Dixie Anderson, N. Blynn, Brennand, Ator, Beaver, Betsy Christianson, Chambers, M. Anderson.

SFC Cabinet Plans

The Senior Friendship Club is a social and service club composed of girls in the senior high school. Because its membership is so large, the girls' cabinet, consisting of the four officers and three girls from each of the grades, governs its action.

An all school event sponsored by the club is W.P.A. Week (translated, this means Women Pay All). For three days the boys are escorted to movies, sleighrides, and the traditional W.P.A. mixer. The girls must pay the bills, open doors, carry their male class-mates' books, and perform similar acts of service. A new feature was added this year. The "King of Hearts," Frank Bucklin, was elected to reign over the festivities. He was crowned at the mixer and honored by a boys' quartette which sang "King of Our Hearts" to the tune of a popular song.

Friendship Cabinet

ROW 1: Harber, Johnson, Bumbiers, Marquardt, Odegaard, Painter. ROW 2: Randall, Miller, Colescott, Plager, Richardson, Leck, McLaughlin.

SFC II

ROW 1: Echlin, Earl, Green, Heine, Faber, Etzig, Grant, Enright, Havens, Hall, Greeley. ROW 2: Hemmenway, Hessler, Gendler, Finholdt, Ehmke, Edwards, Ferguson, Ellis, Haugland, Hansen, Hyland. ROW 3: Grundemeier, Haskins, Engen, Hegge, Farnsworth, Guild, Hallman, Hovland, Hougum, Hatch, Houston, Hinkle. ROW 4: Finley, Erickson, Hoffman, Hose, Fossum, Greeley, Hull, Fletcher, Hammer, Hanson. ROW 5: Huckaba, Erickson, Ellis, Houkum, Haase, Hemmer, Gartner, Guintire, Groth, Flatten.

SFC III

ROW 1: Lunde, Sharren Jacobsen, Lostegaard, Jacobs, Jones, M. Knox, Lien, Leister, Keller, Johnson. ROW 2: Kruger, D. Johnson, LaVine, Harber, LeBarron, K. Johnson, Lilquist, M. Larson, Loewen, G. Knox. ROW 3: Lightly, Jennings, Lee, Kuhlemeier, Kime, Johnson, Lewis, Jensen, Josephson, Larson. ROW 4: Ihrke, Sandra Jacobsen, Kirchner, Klein, Bungum, Lubbertz, Jarvis, Krull, Losey. ROW 5: Lembcke, Klement, Kezar, Lehman, Kestner, Lewis, S. Johnson, Kelly.

SFC IV

ROW 1: Meier, Joan Naslund, Osmundson, White, Hose, Olson, Miller, Nordmeier, MacAlister, Norton. ROW 2: Jean Naslund, M. Nelson, Miller, Anderson, Marcks, Overby, McClary, P. McLaughlin, Fletcher, Kasak. ROW 3: Nellsen, Newman, L. Nelson, J. Olson, G. Nelson, Nicol, N. Olson, D. Nelson, Nordland, S. Nelson. ROW 4: Nestegaard, Nelton, Madison, Marsh, Marquardt, Mellem, Leck, Meinke, Mudrak, Nelson. ROW 5: P. Nelson, Odegaard, Madison, Orness, Orcutt, R. Olson, Matison, M. McLaughlin, Mangnuson, Oxley. ROW 6: Burton, Luren, Norris.

SFC Mixes at Dance

To help the members of Senior Friendship Club get acquainted, the first meeting featured social dancing and singing under the direction of Miss Margaret Shelley. The girls learned many folk dances and circle games.

A noted Austin beauty operator visited one meeting to give the members many helpful suggestions as to hair styling and care, make-up, and general good grooming. To demonstrate the proper setting and styling of hair, he put the finishing touches on Willa Christianson's hair-do, which he had cut and set previously. Following the meeting the members had many questions to ask concerning the proper shade of lipstick for a certain color hair and popular hair styles.

Shorter in back, please
Willa Christianson, Mr. deVillier.

Everyone enjoys a tea

Mrs. Carroll, Monica Carroll, Jacquaylen Loewen, Sonja Heine, Mrs. Thompson.

Tea Honors Mothers

One of the biggest events of the year for the Friendship Club was the Mother-Daughter Tea. The program began in the auditorium with the Thespians' presentation of "Rough House;" following the program was a tea in the cafeteria. Junior and senior girls, their mothers, and senior high teachers were served by the sophomore girls.

To follow through with its theme of service, the Friendship Club made the Christmas season happier for the handicapped children in Austin. A few of the senior girls donned a rabbit suit, a squirrel outfit, and invited Santa Claus to share in a skit entitled "Plutolph the Rabbit." The children were sent cards and many members visited them. Toys and games were bought by the club to expand the children's lending library, from which they can borrow games as we would a book.

In the spring the earliest and the latest fashions were presented at the annual style show. Girls contrasted new and old-fashioned clothes for every occasion. Musical talent was mixed with the fashions to produce a very delightful result.

SFC V

ROW 1: Saterbo, Perry, Sorenson, Quam, Olson, Schleicher, Sathre, Mills, Johnson, Skinner. ROW 2: Shutt, Janet Sollie, S. Sherman, Snyder, G. Stahl, I. Stahl, Haskin, Radford, Soiner, Janice Sollie. ROW 3: Shipe, Randall, C. Requa, Stark, Painter, Smith, Speredon. ROW 4: Rieskedal, Rasmussen, Stone, Stehlik, Scrabek, Sukow, Stern, K. Sherman, Smith, Swancutt, Rose. ROW 5: Raasch, Richardson, Schulze, K. Quam, Skov, Speten, Plager, P. Smith, Sathre, Paulson. ROW 6: Peterson, Runquist, A. Requa, Peterson, Runge, Shultz, Siple, Spencer.

SFC VI

ROW 1: Walterman, Tuchek, Thompson, True, Tisher, Yarwood, Thrasher, ROW 2: Venema, Vilt, Torkelson, Marilyn White, Wright, Johnson, Marlys White. ROW 3: Toffleson, Strand, Voss, Woolsey, Wobschall, Waldron, Wendorf, Ulland. ROW 4: Young, Ward, Vanden Heuvel, Watt, Youngdahl, Walterman, Thon.

Sentinel staff

McLaughlin, Bowers, Madison, Venema, Hatch, Todd, Valentine, Groth, White, Haase, Sollie.

Austinian staff

ROW 1: Orcutt, Leck, Speredon, Brown, Requa, Painter, Gendler. ROW 2: Schulze, Marquardt, Ell's, Schultz, Marsh, Hegge, W. Christianson. ROW 3: Morris, Eppen, Hanson, B. Christianson, Gower, Golck. ROW 4: Clayton, Kemple, Mitlyng, Arney, Holgate.

We Inform You

A person entering room 240 sixth hour may see some of the work involved in completing an Austinian. The drawing of layouts, the writing of copy and heads, and the cutting of pictures are only a few of the procedures which take place in the course of a year in preparation for that day when the Austinians are distributed.

School activities, sports, and many other items of interest to Austin students were very capably covered by the newly revised Sentinel staff. The editing of the paper was in the hands of fifteen able seniors instead of the journalism class as it had been in times past.

Looking ahead to the future one sees enlarged and more complete facilities for both staffs.

A Christmas party for members of the Austinian and Sentinel Staffs was held at the home of Jim Todd, the Sentinel editor.

Staffs have fun--

Janet Sollie, Colleen Painter, Jerry Hatch, Pat Venema, Janet Groth, Peg Schulze.

And work too

Henry Gower, Bill Christianson.

National Honor Society

ROW 1: Lange, La Vine, Plager, Sollie, White, Venema, Riskedahl, J. Johnson. ROW 2: Monson, Christianson, Guild, Wilson, Christopherson, Vilt, Krausher, McLaughlin. ROW 3: Matison, Noble, Jones, Kuhlemeier, Sara Johnson, Aandahl, Leck. ROW 4: Ihrke, Jarvis, Groth, Speredon, Marsh, Lubberts, Schulze, Shirley Johnson. ROW 5: Lenny Addington, Steinblock, Evans, Eppen, Thompson, Valentine, Dostal, Bellrichard, Augustin. ROW 6: Ulland, Larry Addington, Todd, Holt, Viste, Gullickson, Kemple, Richards.

Planning journalism initiation
Jim Todd, Mary McLaughlin.

Leaders Get Awards

The honor of belonging to the National Honor Society is given to fifteen per cent of the senior class. Awards are based on qualifications such as character, scholarship, leadership, and service. Those of the senior class chosen for this honor were inducted into the Society at an assembly program March 11. Rev. Wendell Pew talked to the student body and parents of the Honor Society members on "It's Not Enough To Pass." Following the assembly program, a reception was served to the newly-inducted members, their parents, and the senior teach- by the Senior Friendship Club.

The Quill and Scroll is an honor society for high school journalists. Outstanding participants in the journalism activities, Sentinel and Austinian, were initiated and given their pins at an informal ceremony conducted by the senior members of last year. Members are chosen annually from the junior and senior classes by the advisors and editors of these activities for their journalistic ability and contribution.

Congratulations

Mrs. Ray Wescott, Leonard Addington, Mr. and Mrs. Steinblock, Clarence Steinblock.

El Circulo Espanol

To get a brief idea of a few Spanish customs, one needs only to attend a Spanish Club meeting. Meetings are held regularly each month throughout the year.

A chili party was held in the fall in which new members were initiated into the club. Other meetings featured such programs as a talent show, a tango party and a Christmas party. At the Christmas party Spanish Christmas carols were sung. All of this has led to a very enjoyable life for the senors and senoritas during the year.

They carried on a very worthwhile project this year as CARE packages were sent to the needy in Germany. Evelyn Galbraith is the advisor.

It takes three to tango

Alvis Schleicher, Joan Watt, Mr. Gordon Lonning.

Two dimes and a nickel

Alice Stehlik, Ralph Smith, Mrs. Evelyn Galbraith, Jeanette Jarvis, Dick Dankert.

Spanish Club

ROW 1: Johnson, Christianson, Detwiller, Vandergrift, Munsen, Goldsberry, Perry, Naslund. ROW 2: La Vine, P. McLaughlin, Stehlik, Ferguson, Anderson, McDermott, Burine, Johnson. ROW 3: Kezar, Shultz, Smith, Haugen, Haase, Smith, Kirchner, Anhorn, Jarvis. ROW 4: Dankert, Hulet, Patterson, Warn, J. Lembcke, Watt, M. Lembcke.

Latin Club

ROW 1: Maloney, Butler, Lostegaard, K. Thompson, Gendler, Carroll, Enstad, Cattnach, Warrington, Smith, Lunde, Jones, Lien. ROW 2: J. Thompson, Larry Addington, Barb Christianson, Hoffman, Erickson, Rappe, Venema, Vilt, White, Sorenson, M. Anderson, D. Anderson, Irwin, Moe. ROW 3: Langeberg, Morris, Gentle, Painter, Richardson, Leck, Sheetz, Matison, Klein, G. Nelson, Kuhlemeier, C. Requa, Stark, A. Requa, Ellis, Lillquist. ROW 4: Bergstrom, Lenny Addington, Roope, Speredon, Nestegaard, Kelly, Dunne, Schewe, Hull, Madison, Marsh, Dougherty, Cullen. ROW 5: Golden, Hoogland, Bill Christianson, Marquardt, Hallman, Hall, Klement, P. Nelson, Odegaard, Orcutt, Jacobsen, Schulze, Stevens. ROW 6: Kemple, Viste, Holgate, Johnson, Arney, Eppen, Wolfe, Maus, Todd, Gower, Veverka, Bartley, PeKarna.

Rome Lives Again

The Latin Club is patterned after the society of ancient Rome, with slaves, citizens and senators. Activities of the club are copied from the festivals and events of Rome, such as the slave auction, where first year Latin students are sold for from ten cents to four dollars; the Saturnalia, during which the slaves are free to do as they please and a slave king is chosen; and the Roman wedding, where a bride and groom are married after the fashion of the ancient Romans. The initiation into the club is taken from the stories of the trials of the dead in Hades. Roman government is copied very closely. Jim Todd once decided that he wanted complete power for himself, so he overthrew the government with a few of his close advisors.

Regal attire?

Carol Vilt, Bill Dunlap, Colleen Painter

Dictator takes over

John Holgate, Jim Todd, Tom Togas, Rick Arney

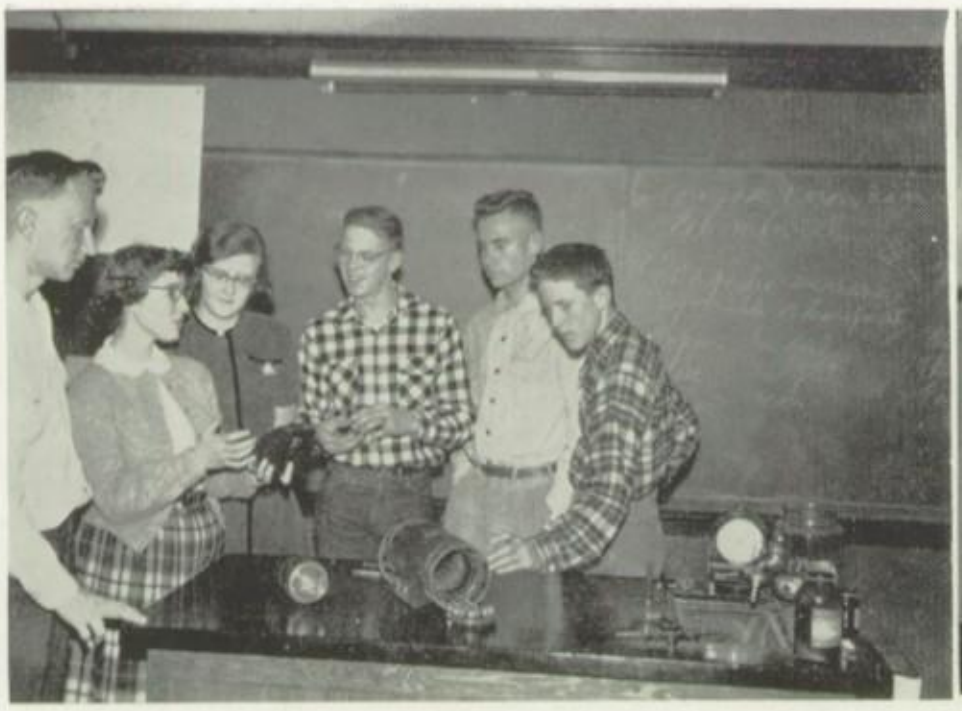

Junior Academy of Science
James Thompson, Evelyn Guild, Sharon Karlen, James Veverka, Arlen Viste, James Budd.

Junior Science Club
Edward Johnson, Charles Tomhave, Kenneth Knutson, Gilbert Churchill.

Scientific Twist

The scientific 'masterminds' of Austin High School are banded together in the Junior Academy of Science. Each member is required to complete a project which pertains to the field of science. Meetings are held each month under the advisorship of Mr. Goudy.

Junior high students who desire to learn more science than is normally taught in class are members of the Junior High Science Club. The regular monthly meetings are advised by Mr. Gordon Lonning.

The primary objective of the Camera Club is to familiarize members with the basic steps of photography. Members learn how to take good pictures and develop them. Mr. Brooks and Mr. Fogdall have charge of meetings.

Camera Club
Henricks, Saman, Hartson, Anderson, Dewey, Jordan, Evans, Stevens, Peterson.

FHA

ROW 1: Detwiller, Enstad, Gilbert, Powers, Hinkle, Grant, Kling, Nordmeier, Norton. ROW 2: Anderson, Rose, Stern, Blynn, Sathre, Jacobsen, Quam, Bardouche, Christianson, Evans. ROW 3: Matti, Cattnach, Oxley, Guyer, K. Quam, Johnson, Hynie, Sollie, Malison, Anderson. ROW 4: Blom, Ward, Ulland, Cotter, Olsen, Thompson, Wobschall, Nielsen. ROW 5: Rasmussen, Watt, Requa, Olson, Miller.

Homemakers of Tomorrow

'Better Homes for America's Future' was the theme of the F.H.A. this year. Girls learn to cook, sew and manage a home to live up to this motto.

Several members traveled to Winona where they attended the district F.H.A. meeting. Later in the year delegates journeyed to the Hotel Radisson in Minneapolis for the State Convention. Three members modeled clothes in a local style show.

A $100 scholarship is given to a senior girl who has received higher than average grades and who is planning to enroll in home economics in college.

Sewing projects kept the girls busy this year. Those who have completed their projects and had shown outstanding achievement were awarded the Junior Homemaker Degree.

Support the team

Margaret Evans, Arlette Torkelson, Joanne Watt.

Straighten the sleeve

Barbara Snyder, Janice Thorson.

FFA I

ROW 1: Lange, Schottler, Rieser, Reed, Gardner, Parker, Wangen, Bell, Lau, Perrigo, Carroll, Zahradnik, Thompson. ROW 2: Wendorf, Benson, Green, Rueschel, Lyle, R. Anderson, Warrington, Nelson, Ulland, Nordland, Jensen. ROW 3: Mitlyng, V. Machacek, Ryks, Seavey, Moe, Schocker, Kirchner, A. Anderson, Sorenson, Haarstad, D. Anderson, Brady, Holmquist. ROW 4: Johnson, Miner, Bartley, Naatz, McClelland, D. Machacek, Kurth, Goetsch, Wilhelm, Ellingson, Heydt, Yanzer, Heiny. ROW 5. Hotson, Smith, Scholten, Stockwell, Unverzagt, Schewe, Kestner, Walz, Pederson, Adams, Cotter, Radloff, Meyer.

Members Keep Busy

The Austin chapter is the largest F.F.A. chapter in the state. They have participated in several team contests which deal with crops, livestock and products on local, district and state levels. The members have been well represented in livestock shows at nearby county fairs as well as the State Fair and the Midwest Barrow Show.

A five steer feeding program was initiated this year. It is primarily to teach through experience how to efficiently put gains on steers as well as to develop quality.

A farm shop has been added to the 'ag' facilities this year to allow for a more thorough training for the farmers of tomorrow.

As one enters the 'ag' room it is evident that farming is becoming more scientific every day. A butterfat tester, a seed germinator, a moisture tester, and a soils testing kit are available for use by students.

Do it right

Charles Lightly, Jim Meyer, Bernie Moucha.

Here's looking at you

Lewis Lenz.

FFA II

ROW 1: Naatz, B. Anderson, Lee, Diaker, Staples, Stark, Zahradnik, ROW 2: Lang, C. Lightly, Chapek, Roberts, M. Anderson, Meyer, Height, P. Anderson. ROW 3: Haney, Hammermeister, Moucha, Stundahl, Anthonison, Schmidt, Sollie, Martin, Lyle. ROW 4: Taylor, Proeschel, Lenz, Kirchner, J. Lightly, Shrafel, Eckert, Rycks, Kirchner, Larick

Celebrates 25th Anniversary

The F.F.A. celebrated its 25th anniversary this year. The National Convention held in Kansas City, which was attended by six members of our chapter in October, featured such noted speakers as President Eisenhower and two members of his cabinet, Secretary of Agriculture Ezra Benson and Secretary of Health, Welfare, and Education Oveta Culp Hobby.

Mason Mace Jr. received an American Farmer degree for his outstanding farming program. Dale Nietzel was Austin's contribution to the National Chorus.

All past members who had received State and American Farmer degrees were honored at the annual banquet.

Advisers are Mr. D. D. Ritland, Mr. L. M. Arneson, and Mr. J. H. Dice.

State president speaks

Donald Chapek, Sheldon Lukes, Dewey Baranger, Red Wing.

Farm shop experience

Russell Husemoller.

Sophomores

ROW 1: Miller, Lunde, Colescott, Beaver, Detwiller, Cook, Hammer, Dalager, Myre, Lillquist, Grant, Day, Bowers. ROW 2: Jensen, Nelson, Walterman, K. Beeman, A. Beeman, Hynie, Jacobsen, Naslund, Sathre, Guintire, Christianson, Damon. ROW 3: Neiswanger, Quam, Moore, Curtis, Butler. ROW 4: Smith, Siple, Yanker, Nelson, Youngdahl, Torkleson, Tuchek, Nelson, Hovland, Swenson, Miller. ROW 5: Elliot, Brennand, Raasch, Edwards, Snater, Lausen, Vanden Heuvel, Luren, Burton, Folkestad, Wendorf.

Juniors

ROW 1: Hessler, Smith, Brooks, Randall, Tischer, Havens, Schleicher, Johnson, Quam, Cattnach, Saterbo, Nordemeier. ROW 2: Cotter, Bumbiers, Anhorn, Crandall, Marcks, Madison, Terri, Gendler, Loewen, Vos, True. ROW 3: C. Requa, Klein, D. Johnson, Leister, Stegeman, Nelson, Olson, Stahl, Sollie, Waldron, Sherman. ROW 4: R. Olson, Hallman, Dougherty, Lembcke, Houkum, Albert, Peterson, Klement, P. Nelson, A. Requa, Kezar, Hose. ROW 5: Sorenson, Davis, Lehman, Orcutt, Jacobsen, Stark, Harber, Orness, Grundemeier, Chambers.

Girls' Sports Reign

Girls' athletics are thoroughly covered by the G.A.A. every Thursday afternoon for grades nine through twelve and Monday afternoons for grades seven and eight. The various activities occur in both new and old gyms, the swimming pool, and the athletic field.

The major winter sports include basketball, volley ball, swimming, and tumbling. The senior high girls competed in an intramural basketball tournament which proved quite popular. Four teams became quite expert during the competition. Swimming in G.A.A. supplemented the too brief hours in the pool during gym classes.

As the days got warmer in the spring, many delightful afternoons were spent by the members at the athletic field playing softball, tennis, and badminton.

Freshmen

ROW 1: Walton, S. Johnson, Selson, S. Johnson, Kunze, Shutt, Christofferson, Kautz, Evans, Soiney, Adams, Laivell. ROW 2: White, Matison, K. Johnson, Williams, Peterson, DeVries, Janet Johnson, Janice Johnson, D. Johnson, Swain, Lee, Janis Johnson. ROW 3: Carmack, Odegaard, Alvin, Bjork, Jordan, Baldner, Goebel, Hondlow, M. Anderson, Geyer, Sterling Babb. ROW 4: Welch, Alm, Baldner, Quam, Spiess, Christofferson, Dahl, Moore, Lest, Johnson, Michie, Pratt, Overrocker, Turvold, Kelly, Walton. ROW 5: Meister, S. Anderson, Steen, McDermott, J. Anderson, Gallagher, Jacob, Hanson, Sheely, V. Johnson, Hill, Ekedahl, Veverka.

Senior GAA

ROW 1: Christianson, Plager, Brimacomb, Sollie, Echlin, Kelly, Lostegaard, Babb. ROW 2: Jones, Blynn, Barclay, Faber, Speredon, Matison. ROW 3: Meier, Lebarron, Erickson, Mangnuson, Nestegaard, Speten, Farnsworth. ROW 4: Larson, Jarvis, Burke, Marquardt, McLaughlin, Spencer, Milton, Nelson. ROW 5: Johnson, Hemmer, Young, Hull, Odegaard, Marsh.

Homecoming Planned

One of the major all-school activities sponsored by the Girls' Athletic Association is the Homecoming festivities. The club divides into committees such as ones in charge of the snake-dance, coronation, the float, and the skit. This memorable annual event, planned almost entirely by the members, is a credit to our school. Miss Dorothy Hoos has general supervision over all the club's activities.

The favorite game of the seventh and eighth grade G.A.A. is trench. The object of the game is to throw a volleyball and touch one of your opponents at the other end of the gym. Mrs. Joyce Kezar has charge of these junior high sessions.

A popular sport that can be played outside of school is bowling. Many teams were formed which bowled every Wednesday afternoon and later competed for both individual and team championships.

Girls' sports are a welcome addition to our school's extra-curricular activities. Though they are not as strongly emphasized as boys' sports, they nevertheless play a very important part in the lives of the feminine half of our school population.

Flying high

Donna Raasch, Thea Miller.

She will show you how

Mrs. Joyce Kezar, Enright, Benson, Hardy, Best, Meier, Gess.

Mr. Christgau's helpers

Shirley Davis, Marlys Asper, Dorothy Radford and Roberta Olson are busy at their jobs of helping handle the office work for Mr. Christgau. By donating their study periods to this job, these girls gain useful experience running a business office plus rendering helpful service.

Music room girls

Marlene Prihoda, Pat Hallman, Donna Sheetz and Carol Earl.

Nurses' assistants

The girls who work in the nurses office have a variety of jobs. Here Lila Thrasher, Barbara Runge and Joyce Flatten file reports which are being checked by Sharon Roush and Norma Nielsen. Besides doing office work, these girls also assist the nurse with her patients.

Senior attendance helpers

ROW 1: Dostal, Sukow, Walkins, Bartlett, Saterbo. ROW 2: Ellis, Kunze, Denny, Ferguson, Nelson. ROW 3: Smith, Greeley, Sherman, Thompson, Corson, Hayes.

Groups Serve All

Several students lend their services one hour daily assisting in various offices.

Each hour girls are dispatched from Mr. Darling's office and Mr. Warren's office to collect attendance slips, the cafeteria count, and to deliver detention notices.

The boys who work in Mr. Fogdall's office have charge of the delivery of the audio-visual materials to the proper rooms at the proper time.

Girls who are unusually interested in nursing assist the nurse in keeping records and in other office duties.

Answering the phone and looking for custodians when needed are duties of Mr. Christgau's office staff.

Under Mr. Heltne's supervision, the girls in the music department keep busy sorting and filing music, typing orders, and checking chorus gowns.

Junior attendance helpers

Traff, Heard, Terri, Meyer, Majerus, Anderson, Cassem.

Audio-visual workers

ROW 1: Lee, Tindal, Carroll, Ferguson. ROW 2: Peterson, Cooper, Doty, Crowe. ROW 3: Leahy, Lane, Slupe.

Did you lose this?
Toffelson, Bakke, Cross, True.

AHS Volunteers

Door patrol
ROW 1: J. Guckeen, Smith, Jones, Bellrichard.
ROW 2: Salisbury, Thompson, Williams, Arnold.
ROW 3: Patterson, Franklin, R. Guckeen.

If you are the kind of person that would lose his head if it were not fastened on, you probably spend much of your time at the Lost and Found desk on second floor. Here one can find anything from an old rubber boot to a ninth grade civics book. The girls stationed at the desk every hour and after school help to find lost articles and turn them over to the owners.

Promoting citizenship in the halls we find the hall patrol. They guard the doors before school starts each morning and are stationed at one-way halls and on stairways to prevent congestion between classes.

The noon-hour program that was put into effect in 1953 employs many student helpers in the cafeteria, the kitchen, and at the doors to admit those students lucky enough to possess noon-hour passes.

Noon hour force
ROW 1: Rice, White, Detwiller, Leister, Skinner, Blowers. ROW 2: Anderson, Voss Selson, Peterson, Wobschall, Noble. ROW 3: Shultz, Burton, Anhorn, Holvick, Dean, Swancutt. ROW 4: White, Halverson, Ferrin, Bartley, Lunde, Patterson.

Library Service Club

ROW 1: Olson, Lee, Anderson, Dostal, Coleman. ROW 2: Housh, Stern, Goldsberry, Hanson. ROW 3: Ackerman, Lewis, Persinger, Madison, Voss.ROW 4: Johnson, Lang, Churchill.

Hours Spent Wisely

In the hectic hours of themes, special reports, and book reviews, a path is worn to the library. In this room is housed a wealth of books, magazines, newspapers, and pamphlets. The librarians and student assistants are always willing to assist the confused students in finding various information.

Many of the student's free hours, if they have them, are spent filling a chair in one of the three study halls. Faculty and student advisers supervise conduct.

Theme-itis?

Guy Elam, Esther Lubberts.

May I check out?

Don Christianson, Beverly Mellem.

Study hall supervisors

ROW 1: Randall, Hyland, Johnson, Havens, Lien. ROW 2: Klement, Kezar, Mellem, Haugland. ROW 3: Van Grevenhoff, Barkhoff.

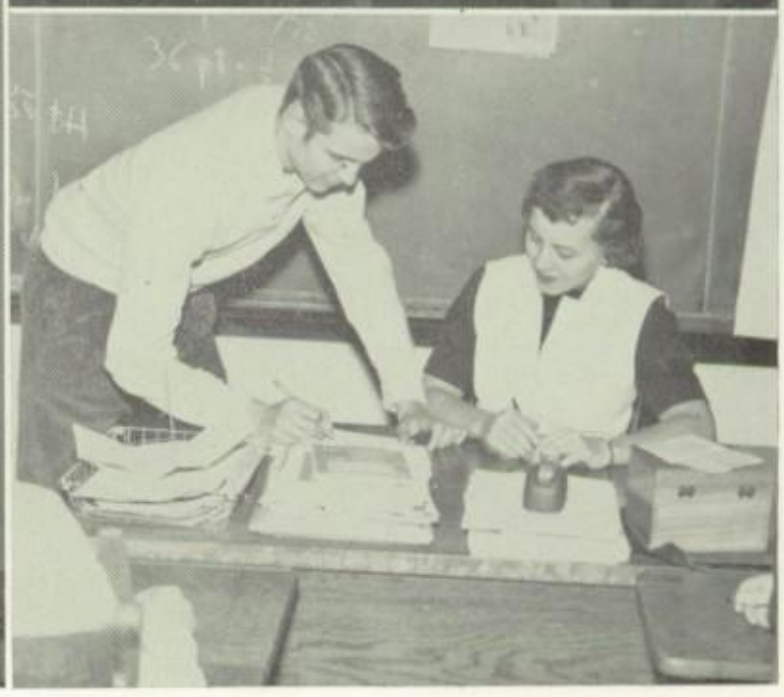

Hi-Y

ROW 1: Wright, Mallen, Klement, Upcraft, Bates, Potter. ROW 2: Zrucky, Edwards, Darling, Grant, Hess, Kolpin. ROW 3: Lunde, DeFor, Faroh, McDermott, Olivhant, Evans. ROW 4: Thompson, Shankland, Apold, Bumbiers, Rogers, Hines.

Only a dollar

Marno McDermott, Bruce Burton, Dave Apold.

Know Your Government

The Hi-Y is an organization made up of boys in the senior high school who are divided into three chapters according to classes. Meetings are held bi-monthly at which members take part in recreation as well as regular business. Ralph Schloming is the adviser.

In April five delegates attended a Hi-Y Youth in Government at the state capitol in St. Paul. A mock government was set up in which actual proceedings followed that of our State Legislature. Delegates were Gary Goeble, Roland Thompson, Bob Oliphant, Marno McDermott, and Lowell Williams. Also to learn more of government, several members traveled to Washington, D.C. and New York on a Know Your Government Seminar.

A Y-Teens was organized this year for girls of the senior high school. They held a tea for the foreign students who visited our school. Five Egyptian students spoke at the annual Fire of Friendship which was attended by members of both Hi-Y and Y-Teens. Panels on boy-girl relationships were presented by these organizations.

Y-Teens

ROW 1: Shultz, Miller, Brooks, Jacob, Matison, Aandahl, Evans. ROW 2: M. Quam, Cook, Guild, Christianson, Smith, Swain, Larson, Schleicher, Anderson, Kunze. ROW 3: Cutter, Keller, E. Quam, True, Konz, Sorenson, Anhorn, Bumbiers. ROW 4: Collen, Lembcke, Hose, Bardouche, Zurby, Lein, Welch, Shultz.

Ushers' Club

ROW 1: Blowers, Neutzman, Schabacker, Hoogland, Adnold Carroll. ROW 2: Weille, Pfeifer, Hines, Wollenburg, Shankland, Kellogg, Schocker. ROW 3: Webber, Gullickson, Howard, Schultz, Langeberg, Greenman, Hill. ROW 4: Kunze, Bartley, Hihet, Nelson, Olson, Austin, Guintire.

New Club Organized

The F.T.A. is the youngest club of the school and promises to become one of the best. The purposes of the F.T.A. are to acquaint the future teacher with the profession and to influence the best students into this career. The group has conducted tours through various Austin schools where they could confer with teachers of various grade levels to receive first hand information regarding duties and problems of a teacher. Mr. Faulkner and Miss Torrey are advisers.

The neatly dressed boys of the ushers club are a familiar sight during the school year. They have charge of ushering at such school events as music concerts, plays, and basketball games as well as the Civic Music Concerts.

FTA

ROW 1: Stern, Detwiller, Beeman, Havens, Schewit, Rieskedal, Osmundson, Guild. ROW 2: Shipe, Blynn, Anhorn, Finholdt, Brown, Barclay, Oxley. ROW 3: Thon, Lehman, Erickson, Krupicka, Lewis, Walrath, Benson. ROW 4: Watt, Ackerman, Cullen, Nelson, Dougherty, Requa, Youngdahl, Busswitz. ROW 5: Wiste, Clayton, Goebel.

How shall we teach?

Kay Weseman, Dorothy Brown, Arlen Viste, Mr. Faulkner.

The King of Hearts

The dancing stopped, the crowd hushed, and a fan-fare blared. The crowd cheered when the King was named. He was crowned and the voices of a boys' quartette rang in his ears. The scene was the cafeteria during the annual W.P.A. mixer; the King of Hearts was Frank Bucklin, a popular blond-haired senior. He had been elected by a vote of the senior high girls a few days previously. Sharon Marquardt, President of S.F.C., which sponsored the event, crowned Frank.

Romans hear wedding bells

Every year the Latin Club arranges for a bride and groom to participate in a Roman wedding complete with costumes, wedding party, and guests. Joanne Cullen and Steve Gentle donned Roman wedding dress and were joined ceremoniously, though very unofficially. Included in the festivities was a procession from the bride's home, where the wedding took place, to the home of the groom.

Full speed ahead

Four members of the Future Teachers of America made a visit to Neveln School where they spent a few happy moments being small children again. Arlen Viste, Dorothy Brown, and Adalia Beeman are passengers on the Super Chief, engineered by Kay Weseman. The real purpose of their visit was to learn more about teaching from actual experience.

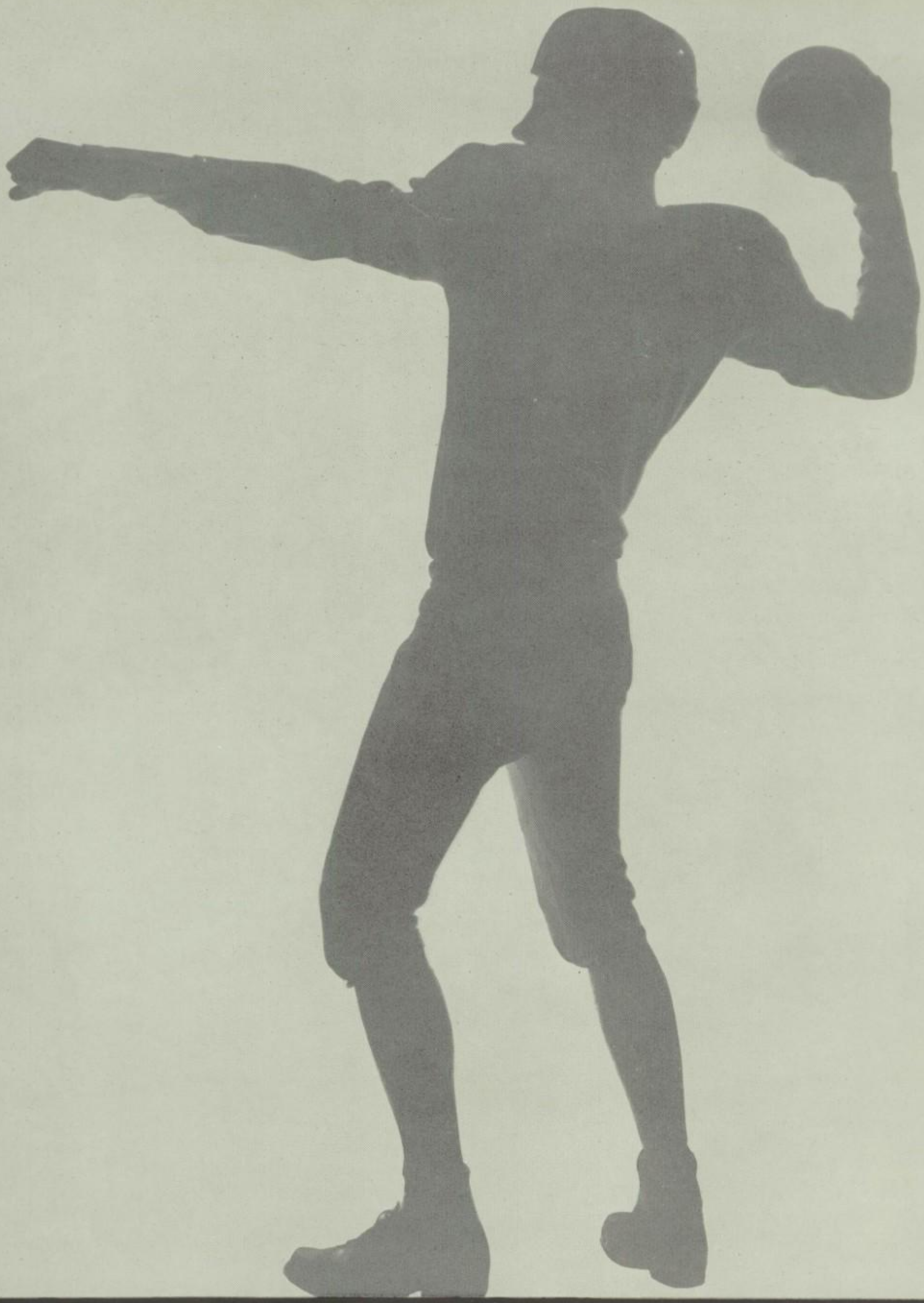

SPORTS

Football Squad

ROW 1: Arnold, Howard, Shankland, McLaughlin, Plath, Irwin, Smith, Vilt, Dahl, Maloney. ROW 2: Albright. Baumgartner, Austin, Baldwin, Todd, Luksik, Mathews, Lightly, T. Holgate, Managers: Thomson, Schroeder, and Bartley. ROW 3: Coach Graven, Coach Cuff, D. Johnson, Moucha, Lunde, Eckert, Wilcox, Burton, Lenz, Thatcher, Stoike, Kittelson, Barnett, Coach Hass.

Stopped dead

Dale Dahl

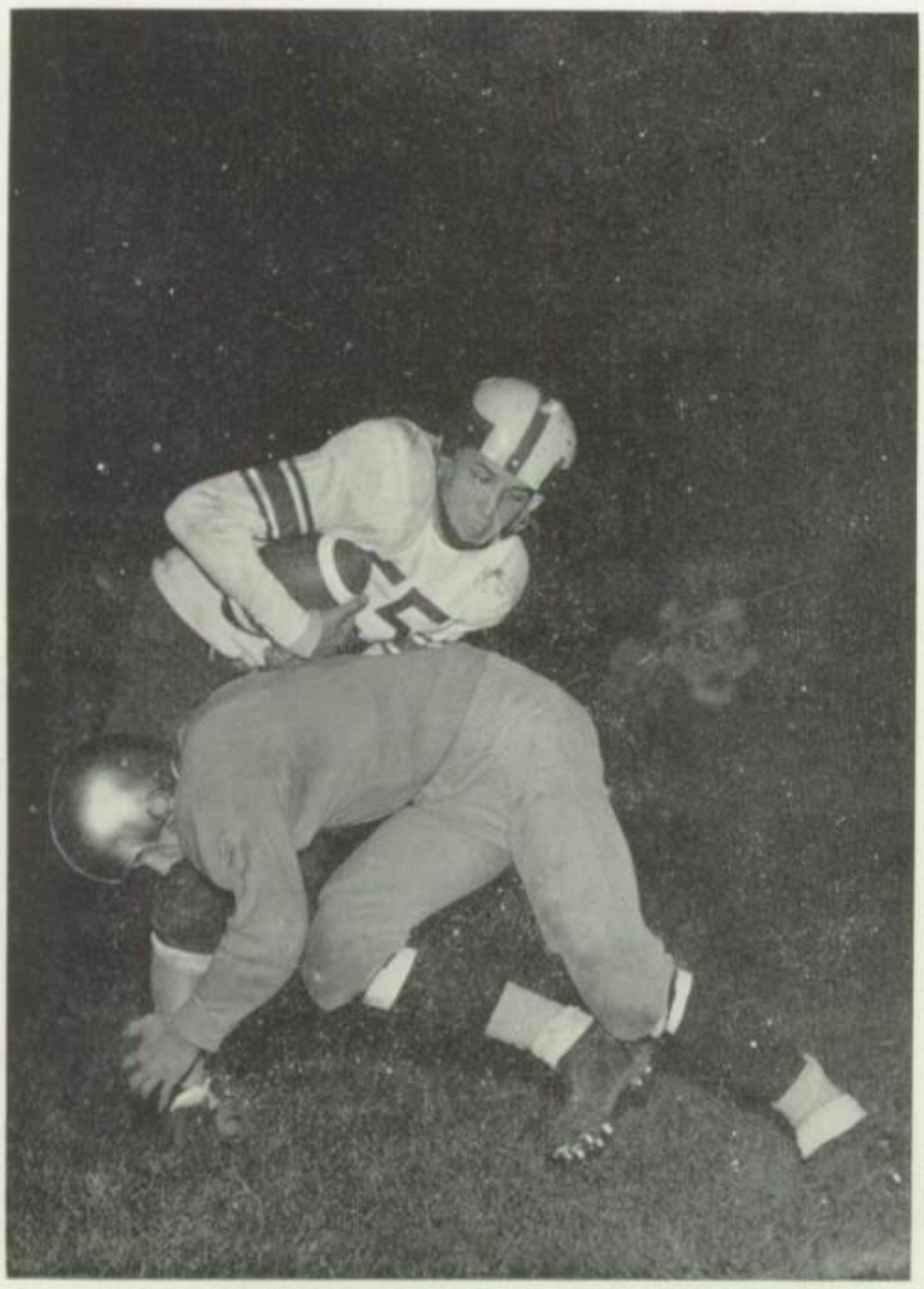

Hass Takes Over

After Red Hastings' official resignation, it was announced that Arthur P. Hass, former coach of Decorah, Iowa, would take over as head coach of the Austin High School football team.

During his seven years service at Decorah, his teams won 45, lost 11 and tied two. Decorah is a member of the strong Northeast Iowa Conference, comprised of Cedar Falls, Charles City, Waverly, Oelwein, Cresco, New Hampton and Osage.

Another new member of the coaching staff this year was James Graven, who came to Austin from Lake Mills, Iowa. This year Jim took over the duties of line coach and Hal Cuff took care of the backfield.

After dropping the first two games, they came on to win five out of the remaining seven to end the season with an overall record of 5 wins and 4 losses. Rochester took first in the Big Nine with 7 wins and 1 tie: Winona second with 7 wins and 1 loss; while Austin was tied with Owatonna for fourth place with five wins and three losses.

Roger Stoike, the hard working fullback, was the leading scorer for the Austin team in the '53 season with 42 points. Pat Maloney was the next leading scorer with 36 points. Frank Luksik was third high for the Packers.

Winona triumphs 16-0

In the first game of the season the Packers met an experienced and alert Winona team. Lead by Dick Brown and Phil Conway, the Winhawks made a strong showing. Austin had some good gains from the running of Frank Luksik, Roger Stoike, and Pat Maloney.

Roosevelt victorious 19-13

Austin suffered their second defeat in as many games as they dropped a close decision to the offensive minded Roosevelt team. The Packers spotted Roosevelt a 13-0 lead but came charging back in the second half to make a game of it. Roger Stoike and Frank Luksik stood out in the backfield, while Jim Todd and Dick Thatcher played a steady game in the line.

Red Wing trounced 18-7

Austin smashed into the Big Nine conference race with a decisive trouncing of defending champion Red Wing. Sharp blocking, hard running, and good defensive play were the main factors in the victory. Roger Stoike raced 52 and 85 yards for touchdowns in one of his best games of the season.

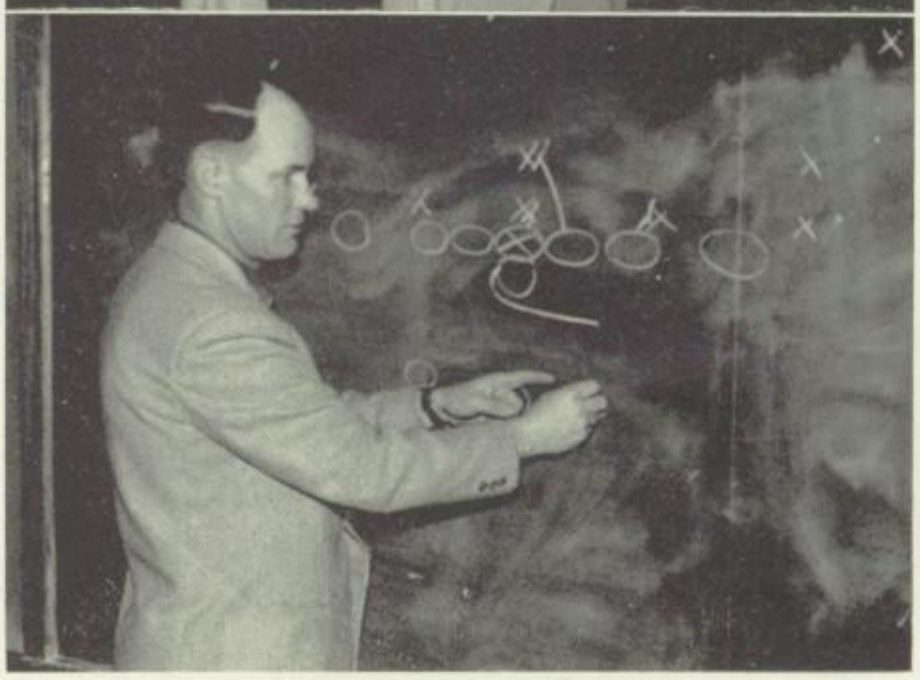

Coaches
Jim Graven, Hal Cuff
Art Hass

Down he goes
Jim Baumgartner

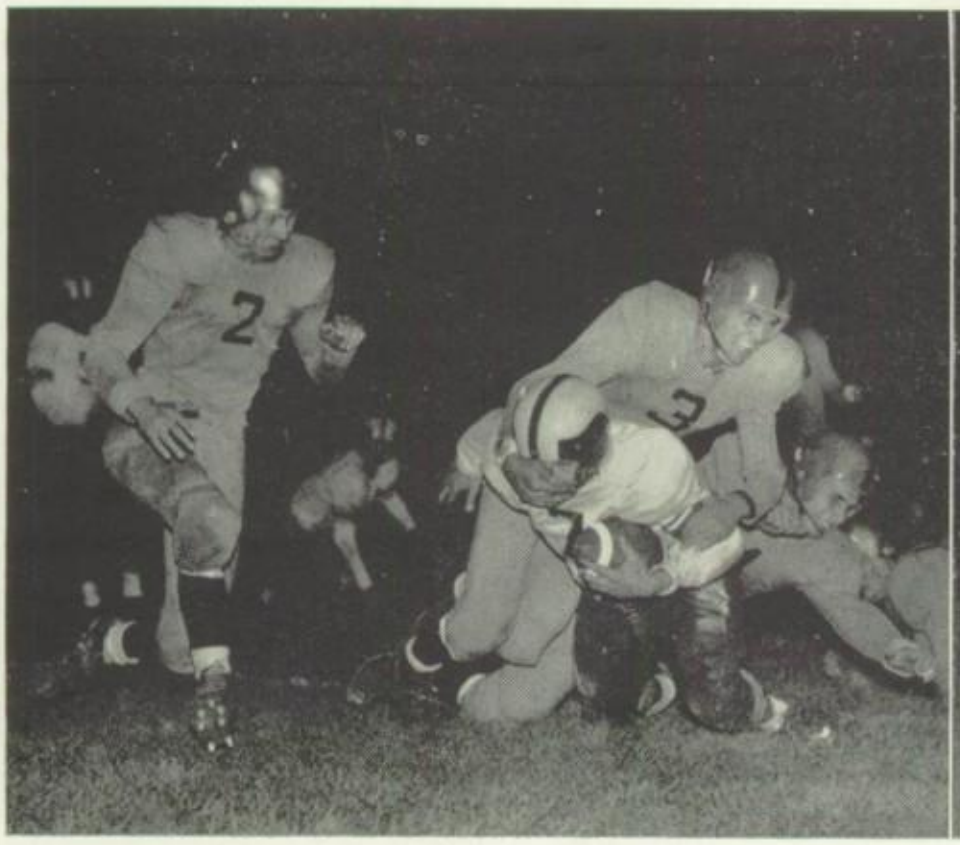

Stopped too late
Frank Luksik

Owatonna upsets 12-0

The Owatonna Indians put a damper on Austin's Homecoming as they subdued the Packers 12-0. The Packers' offense couldn't pierce the Indians' line with any consistency, and the matter wasn't eased when, in the second quarter, Frank Luksik was injured and taken out for the duration of the game.

Ron Dietrich and Jerry Wenger scored the two touchdowns for the Indians.

Mankato smashed 47-20

Austin turned in one of their finest offensive shows of the season by trouncing Mankato 47-20. Roger Stoike led the touchdown parade as he scored three times. Jerry Kittleson scored twice and Frank Luksik scored once on a 66 yard run, besides kicking five extra points. Most of the Katos' success came through the air as the stout Austin line played brilliantly.

Faribault derailed 20-0

Led by the running of Pat Maloney, the Austin Scarlets romped over Faribault 20-0. Striking with lightning speed the Packers scored twice within 52 seconds in the first half. Maloney crossed the Raiders' goal line three times to clinch the contest. In this game the Packers showed considerable improvement as compared to the beginning of the season.

In the clear
Pat Maloney

Plath nails him
Richard Plath, Ross Eckert

Stoike goes through
Bob Albright, Roger Stoike, Larry Arnold

Got a foot !
Bob Albright, Bruce Burton, John Lightly

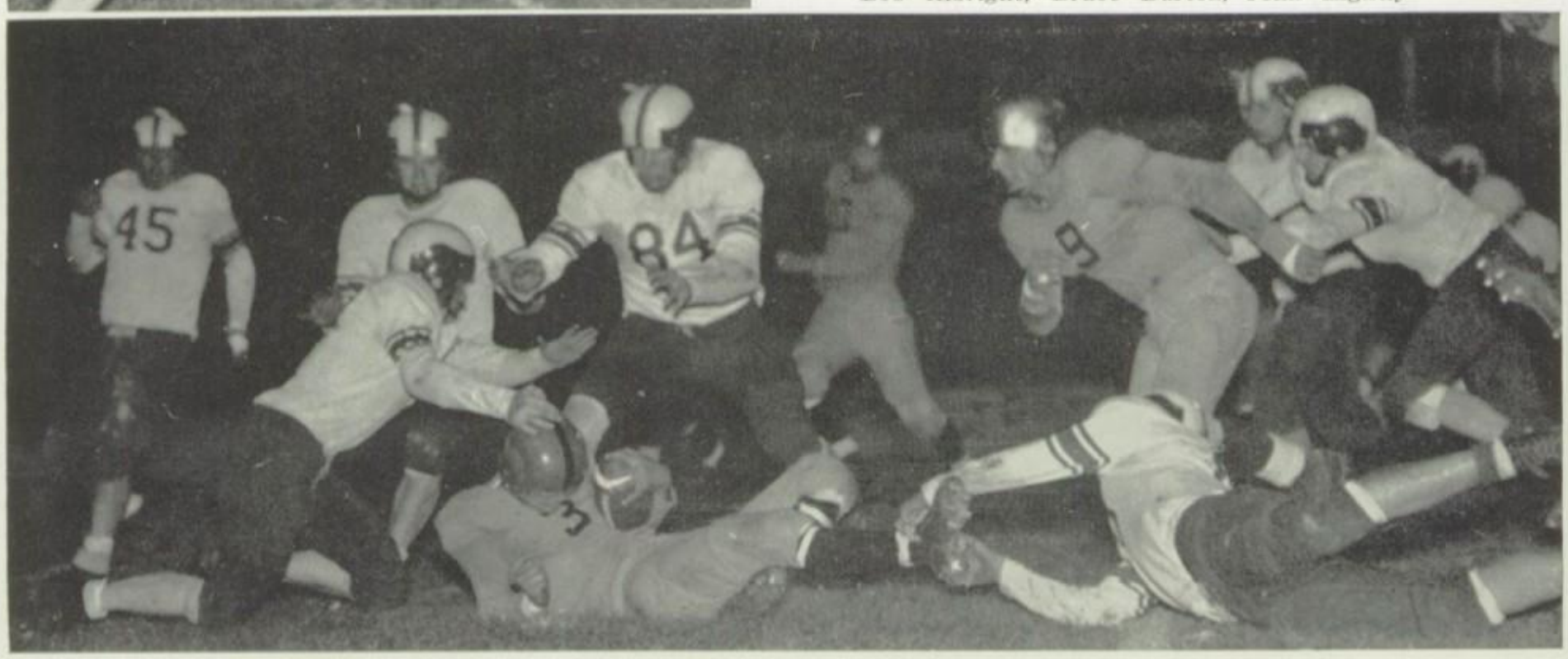

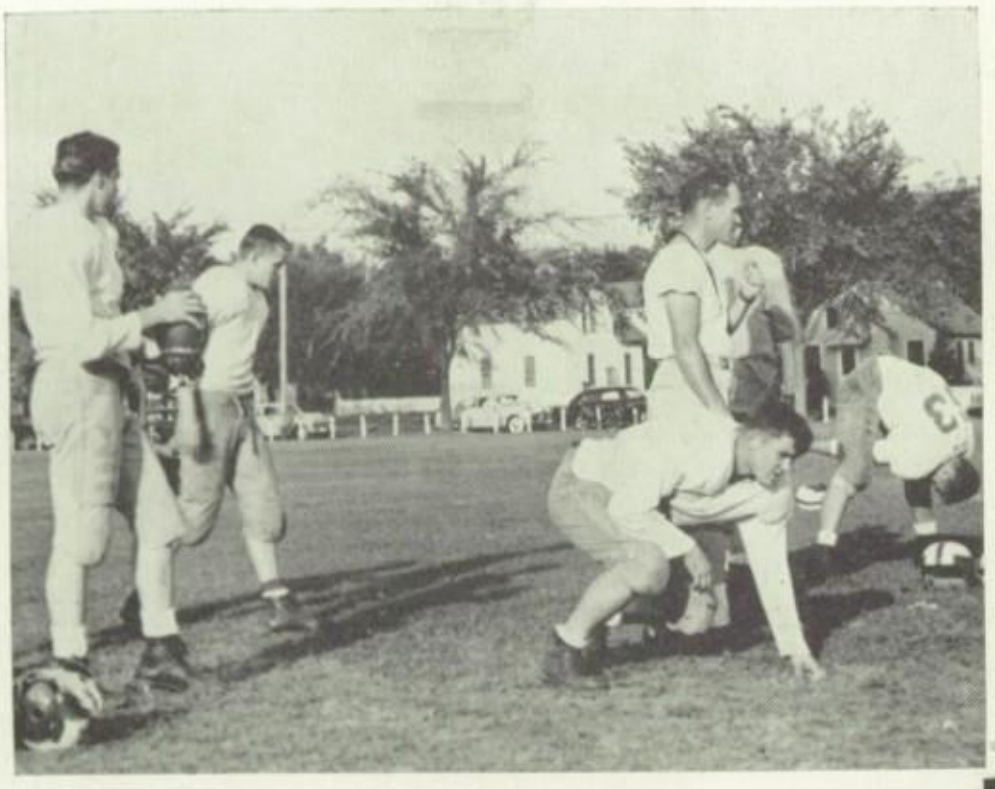

Practice makes perfect

O'Dis Halverson, Dale Dahl, Bob Albright, Coach Hass

Rochester derails 19-7

After taking three straight games the league leading Rockets proved too much for the Austin Packers as they rolled out a 19-7 victory. Rochester, ranked fourth in the state, chalked up their sixth win against only one tie. Dave Doty, fullback for the Rockets, proved to be the effective man.

Northfield stumbles 14-0

In the eighth game of the season Austin evened up their record of three wins and four losses as they subdued Northfield 14-0. Crisp blocking and hard tackling gave the Scarlets their two touchdowns, while the stout line held the Raiders scoreless. It was the second game of the season in which the opponents were held scoreless.

Albert Lea falls 21-19

Austin closed its 1953 season with a victory over its arch rival, Albert Lea, 21-19. At the end of the first half Austin held a 21-0 lead, but Albert Lea, although in the cellar, came back in the second half to give the Austin team something to worry about.

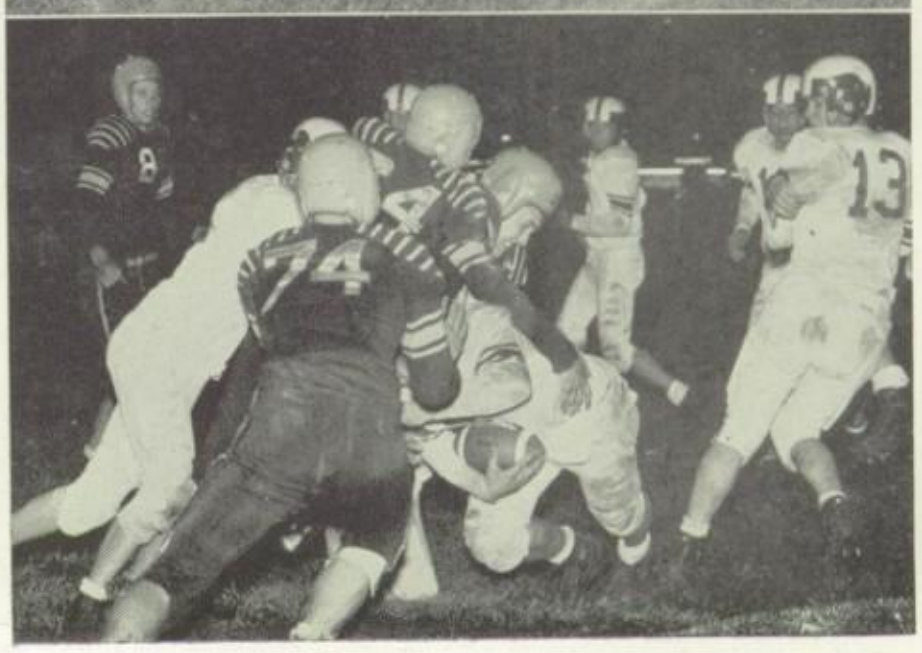

Digs for pay dirt

Frank Luksik

Stop that man

Don Barnett, Dick Thatcher, Ross Eckert

Every yard counts

Roger Stoike, Pat Maloney, Frank Luksik, Dave Mathews

Easy does it
Pat Maloney, Dick Thatcher, Terry Meyer

Successful Season

Head coach, Art Hass, assisted by twenty-six lettermen finished his first season at Austin High School with a record of 5 wins and 4 losses. The seniors who earned the varsity "A" in football this year are—Don Barnett, end; Dale Dahl, end; Jim Todd, tackle; Bob Albright, guard; Dave Mathews, guard; Richard Thatcher, center; Bruce Burton, center; Dean Shankland, quarterback; Frank Luksik, quarterback; Pat Maloney, halfback; Jerry Kittleson, halfback; Lewis Lenz, fullback; and managers, Dale Bartley and Rolly Thompson.

The lettermen that will be back next year include O'Dis Halvorson, John Lightly, Sidney Baldwin, Larry Arnold, Gary Lunde, Ross Eckert, Terry Meyer, Dick Plath, Tom Holgate, Bob Mathias and manager Paul Schroeder.

With these lettermen and some promising men coming up from the B-Squad, Coach Art Hass hopes to build another strong team next year.

Pat goes over
Jim Baumgartner, Pat Maloney, Gary Lunde

B-Squad

ROW 1: James, Aberg, VanGrevenhof, Regan, Sayles, Holgland, Seavey, Lillquist. ROW 2: Pinke, Roach, Grant, Erickson, Apold, Bearson, Carr, Cook, Lange, Manager Houdek. ROW 3: Lang, Tomlinson, Maddison, Knowlton, Lembcke, Colton, Hall, Gilbertson, Wiles.

B's Find It Rough

The Austin High School Sophs finished their season with five losses against one tie and one win. However, the Bees showed steady improvement as the season progressed, and finished the season with their lone victory over the Faribault Junior Falcons 7-6. In the first six games the Sophs found it hard sledding as Dick Lang was the only consistent Austin threat all season. He made eight of the nine touchdowns the team got for the entire season.

9th Grade

ROW 1: James, Lembrick, D. Hanson, Carothers, Hess, Furtney, Ashpole, Novak. ROW 2: Ingram, Wendfeldt, DeFor, Buringa, Hulme, Warn, Lillquist, Sheetz. ROW 3: Kinny, Gilbertson, Sitz, Teaff, True, Cook, H. Hanson, Wennes.

8th Grade

ROW 1: Glen, Miller, Bumgardner, Peterson, Boore, D. Anderson, R. Johnson. ROW 2: Siever, Mitchel, Howard, Nelson, Dimmel, Baldwin, Farrell, Manager James. ROW 3: Louk, Edwards, Furtney, Plath, Hardy, Johnson, Jacobson, Coach Puttmann.

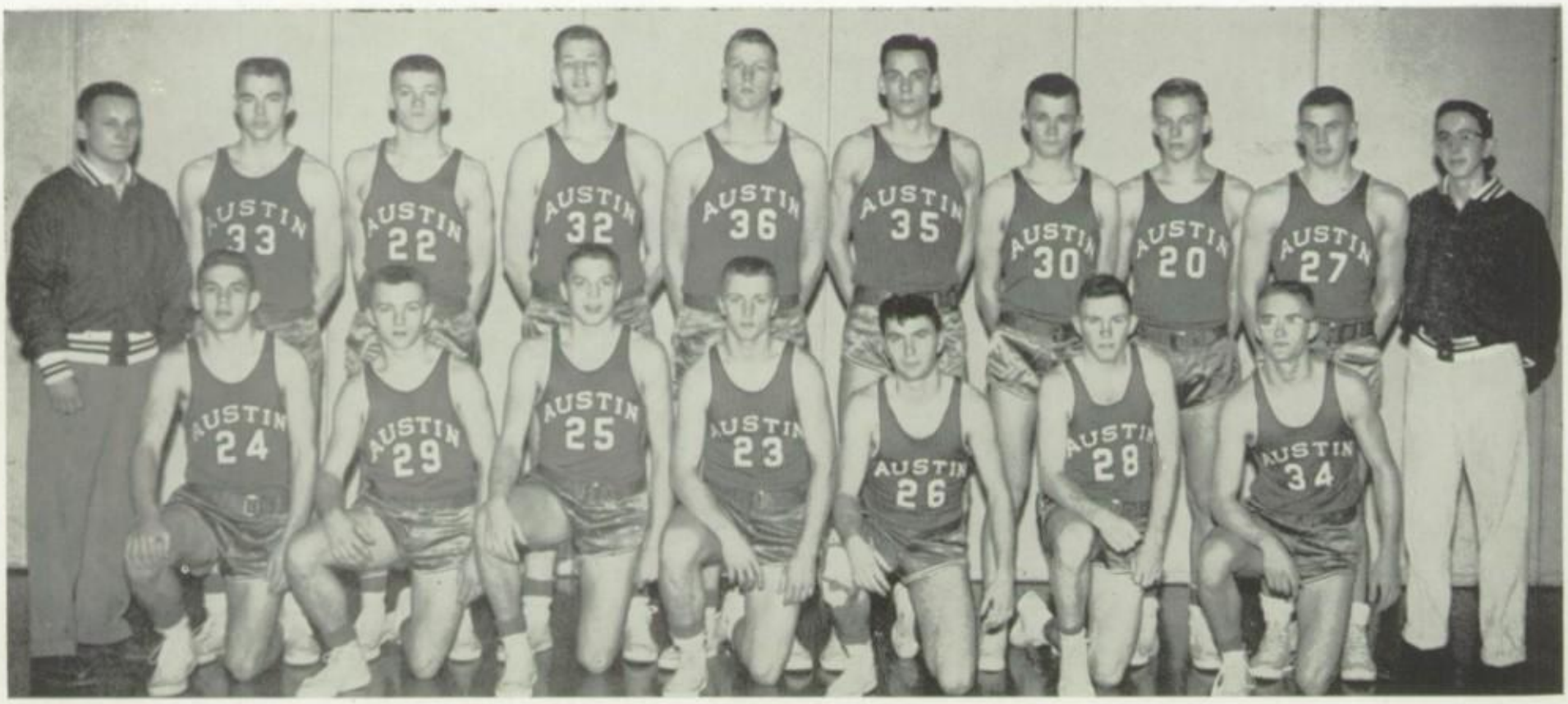

Basketball team

ROW 1: T. Meyer, G. Anderson, Luksik, Cummings, Ploof, Hatch, Lunde. ROW 2: Manager Schroeder, Halverson, Morem, Olson, Lightly, Hall, Arney, Maus, Kittelson, Manager Valentine.

Fans Optimistic

As the basketball season started four lettermen were back from last year—John Lightly, Jerry Olson, Gary Morem, and Frank Luksik, all of whom were members of last year's State Tournament Ten. O'Dis Halvorsen, Tony Maus, Gordie Anderson, Terry Meyer, and Dave Ploff also showed up, back from last year's B-squad.

In the first game of the season the Scarlets got off to a good start with a 69-59 win over Minneapolis South. The contest wasn't decided until the final three minutes when South ran out of gas after setting a greuling pace for three and a half quarters. Austin showed a well-balanced scoring attack as four of the five starting men hit double figures. John Lightly led the team with 17 points and Jerry Olson was next with 16.

In the North game Austin had an unusually cold night from the floor. The Scarlets made only 25 per cent of their shots and missed around 20 free throws. North dominated the rebounds in the first half, but the score was tied 24-24 at the end of the half. As the second half progressed, the Polars pulled away to finish the game with a six point spread. Gary Morem led the Austin scoring with 17 points.

Coaches

Nat Goudy, Ove Berven

Season

69	Mpls. South	59
46	Mpls. North	52
71	Rochester	52
74	Albert Lea	52
61	Humboldt	41
55	Edina	36
84	Winona	58
66	Mankato	50
67	Owatonna	45
64	Faribault	43
63	Albert Lea	58
64	Rochester	41
75	Northfield	40
62	Red Wing	56
80	Carleton	55

District

72	Albert Lea	63
77	Leroy	41

Regional

76	Owatonna	56
56	Rochester	42

State

43	Willmar	40
56	Brainerd	57
69	Renville	43

Missed it completely
Jerry Olson, Frank Luksik

South loses ball
Tony Maus, Frank Luksik

Scramble for free ball
Jerry Olson, Hugh Hall, John Lightly

Season Progresses

Time out for pool
Jerry Olson, John Lightly

John jumps one
Jerry Olson, John Lightly

Rochester was next to fall before an improved Scarlet quint 71-56. Austin had too much height and scoring ability for the Rockets to cope with. Probably the biggest reason for the improvement shown by Austin was the skill demonstrated by Hugh Hall, the transfer student from Elkhardt, Indiana. He not only led the team in scoring with 19 points, but he also played a sparkling floor game.

The Scarlets picked up their second conference victory of the season by rolling over our ancient rival, Albert Lea, 74-52. Jerry Olson led the Scarlet scoring with 22 points, followed by Hugh Hall, who tallied 21 and Frank Luksik with 13. Luksik also did a fine job on defense in holding Jack Woodside to four points.

The team hardly had a workout as they defeated St. Paul Humboldt 61-41. The Packers stopped Humboldt cold in the first quarter, as they tallied only 3 points, and only 12 for the half. Hugh Hall picked up 19 points for Austin.

Fouled on drive-in
Frank Luksik

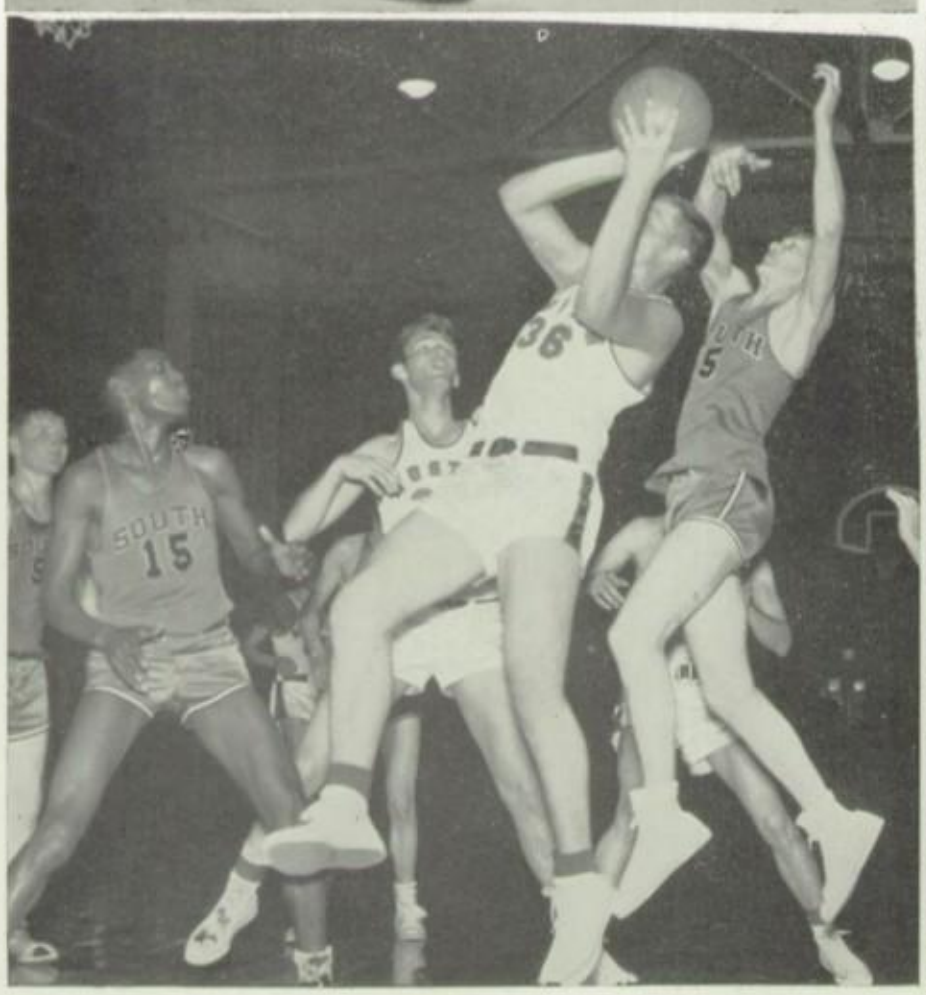

Experience Speaks

The Scarlets traveled to Edina and scored a decisive victory 55-36. The Hornets couldn't muster a man over 5' 11", which proved disastrous to their cause. Jerry Olson was high in scoring with 14 points, followed by John Lightly and Gary Morem, who each had ten.

The team picked up steam for Winona and won going away 84-58 for the highest point total of the year. Hugh Hall was high with 24 points, followed by Jerry Olson who tallied 22.

The Packers kept on the winning streak by defeating Mankato 66-50. The game was much too close for comfort, as the Packers led only 16-13 at the first quarter and 29-29 at intermission. Jerry Olson led Scarlet scoring with 23 points.

Gary Morem's 19 points set the pace for the Scarlets, as they outscored Owatonna 67-45. Owatonna was in hopes of gaining its first victory over a Packer five since 1941. The Indians trailed by only three points at the half, but in the third quarter the Scarlets broke away.

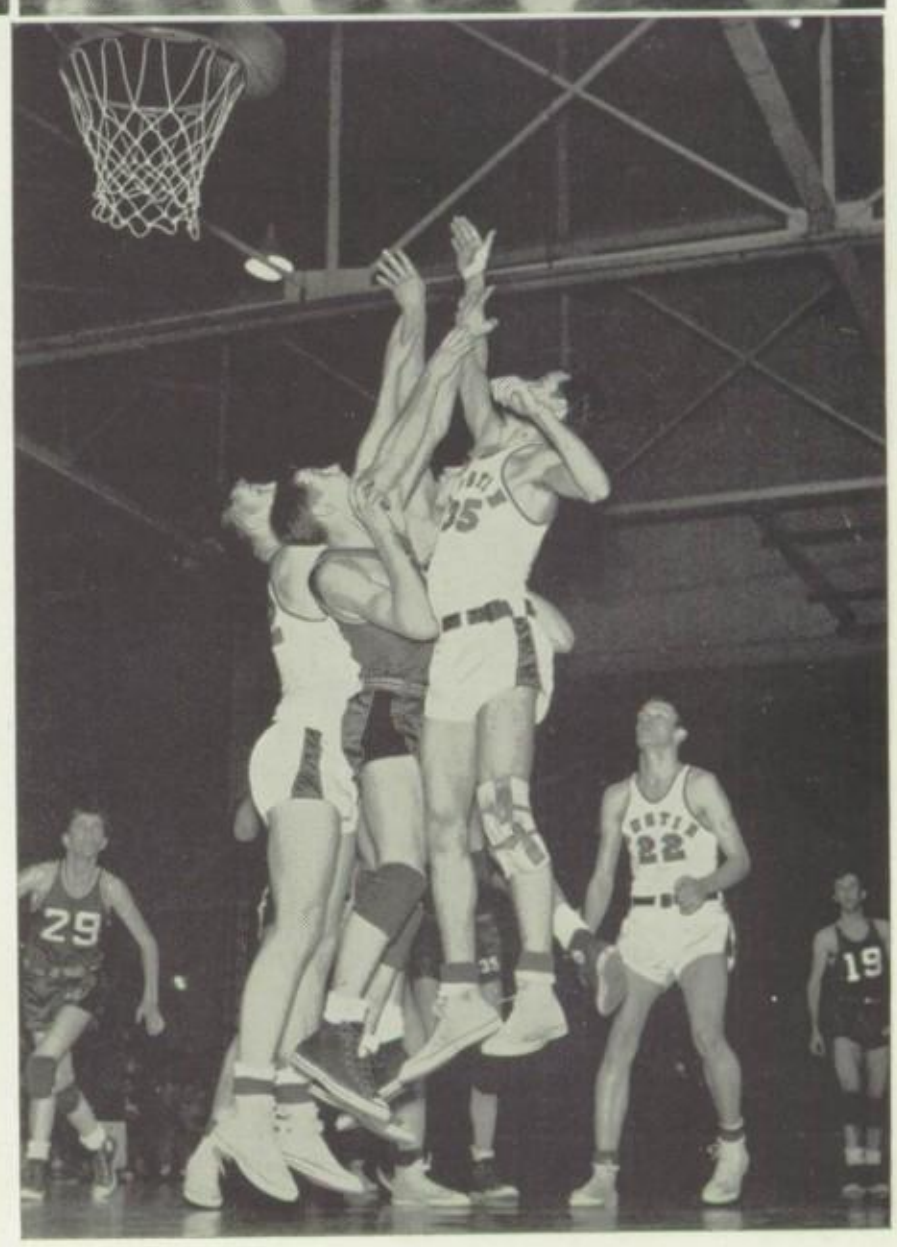

Oops, missed
Jerry Olson, John Lightly, Gary Morem

Winona loses another
Hugh Hall, O'Dis Halverson

Field goal for Hall
Jerry Olson, Hugh Hall, Gary Morem

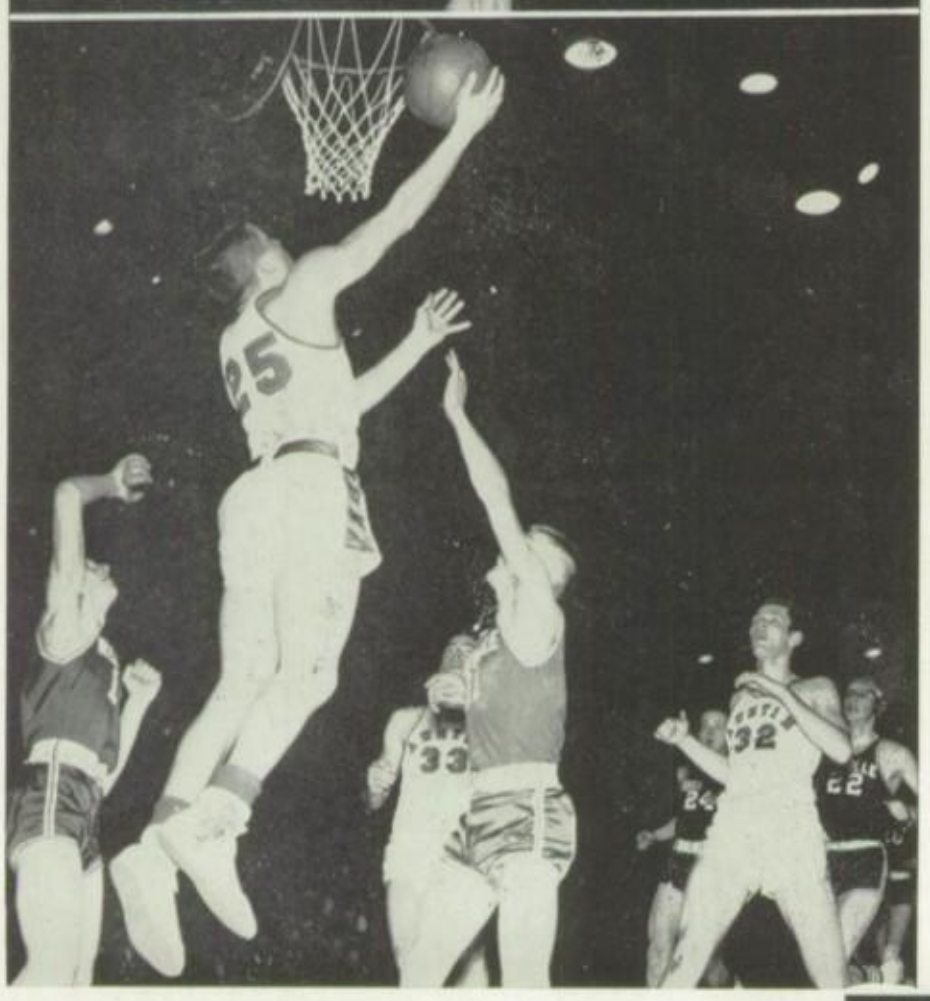

Regular Season Ends

The upset-minded Faribault Falcons lacked the shooting and rebounding ability to test the Scarlets too much, as Austin grabbed an early lead which held all the way and enabled the Scarlets to win 64-43.

Austin was hard pressed to defeat a determined Albert Lea quint 63-58. Frank Luksik did a fine floor job as he held Jack Woodside to two points for three quarters. Jerry Olson played one of his best games of the season as he hit for 31 points. Albert Lea lost only three games all season, all to Austin.

In their second meeting of the season Austin again proved to be too much for the powerful Rochester team as they came out on top 64-41.

Northfield fell 75-40 before a very impressive Austin team. The Scarlets played one of their best games of the season. They were hitting from all over the court and almost completely dominated the boards.

To close out their regular season the Packers scored two more decisive victories over Red Wing 62-56 and Carleton freshmen 80-55.

Team takes it easy
Terry Meyer, Dave Ploof, Gary Morem

Scarlets score again
Frank Luksik, O'Dis Halverson, Jerry Olson

Cheer-leaders watch
Orcutt, Swenson, Naslund, Roope, Shutt, LeBarron

Tournament ten

Coaches Goudy, Hainer, Berven; T. Meyer, Kittelson, Luksik, Olson, Hall, Lightly, Morem, Halverson, Maus, Manager Valentine, Ploof.

Cop Region I Title

In the first game of District Two play the Austin basketball team defeated Albert Lea 72-63. It was Austin's superior height which decided the struggle and some determined rebounding by Jerry Olson, Hugh Hall, O'Dis Halverson and Gary Morem controlled the boards. At the end of the first quarter Austin led 16-15 and it was a 32-32 deadlock at intermission. Then the Packers pulled ahead as they unloaded 25 points in the torrid third period. Hall led in scoring with 21 points.

The Austin Scarlets proved to be too much for scrappy LeRoy as they were beaten 77-41 for the District title.

Austin kept on their winning streak as they overpowered Owatonna 76-56 in Region One play. The Packers jumped to an early lead and held it throughout the game. Coming off the bench John Lightly whipped in 12 big markers. Frank Luksik continued his tremendous play by scoring 16 points, the high for the Packers.

Rochester proved a little tougher as they folded 56-42 under the Austin team. Olson made 18 points and Luksik followed with 12 as Austin again copped the Regional title.

John gets tied up

John Lightly, Jerry Olson

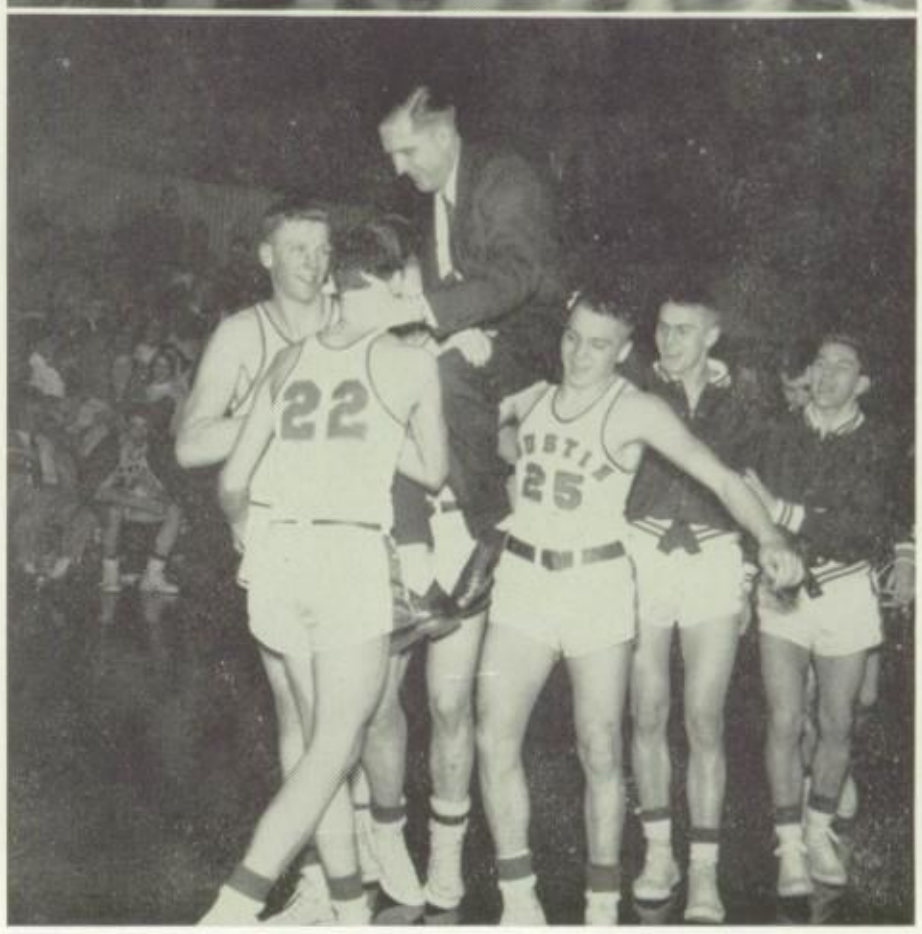

Coach rides high

Lightly, Morem, Berven, Luksik, Kittelson, T. Meyer

The glory of winning

Meyer, Morem, Lightly, Kittelson, Olson, Ploof, Hall, Luksik

Sharp defensive play

Frank Luksik, O'dis Halverson, Hugh Hall

State Tourney Again

For the seventh time in 15 years, a Berven-coached basketball team entered state tournament play. On entering the first game of the tournament, Austin had a record of 17 wins and one loss. Willmar, with 23 straight wins, was beaten by Austin 43-40 in the first round. The Scarlets got off to a good start and led 14-6 at the end of the first period. At intermission they were ahead by nine points, but Willmar came back in the third period to make a game of it. Morem was high point man for Austin with 14 points.

In the second game a tough Brainerd team defeated Austin 57-56. It was a very close game all the way with Brainard leading by four points at the end of the first quarter and by only one point at half-time. Olson hit for 18 while Luksik dumped in 13 points.

Austin, in the final game of the season, took third place in the state by overpowering Renville 69-43. The game was close until the third period when the Packers pulled away. Olson again took the spotlight as he lead with 19 points.

Olson halls one down

Jerry Olson, Hugh Hall

Drive-ins are easy

Jerry Olson, Frank Luksik, Tony Maus, Hugh Hall

B-cagers

ROW 1: Fellows, Ryks, Bearson, Tate, Webber, Dunlap, Mathias, Golden, Manager, Cook. ROW 2: R. Lillquist, Tennis, Bergstrom, James, Roach, Wilcox, McClary, Watt, Franklin, Gaughran, DeSart, Lembcke, Angell, Arnold, Nemitz.

B's Finish Strong

The Austin Sophs, coached by veteran Blair Hainer, finished their 1953-54 campaign with a record of eight wins and five losses. They got on the right track by taking their first two games, both close ones, from LeRoy and Adams. In the next three games the Sophs lost to Rochester, Albert Lea, and Lyle. They showed considerable improvement in winning the next five games against Winona, Mankato, Owatonna, Fairbault, and Albert Lea. In the final three games the B-squaders lost to Rochester, beat Northfield, and dropped a close one to Red Wing.

Season standouts were Bob Mathias, Bill Dunlap, Gary Tate, Dave Ryks, Tom Golden, Larry Bearson, and Jon Webber. Duane Fellows, Lair DeSart, Lee Wilcox, Wayne McClary, and Wayne Gaughran also received letters for their contributions to the B-squad.

Rebounding's easy

Bob Mathias

Another good one

Jon Webber, David Ryks, Gary Tate

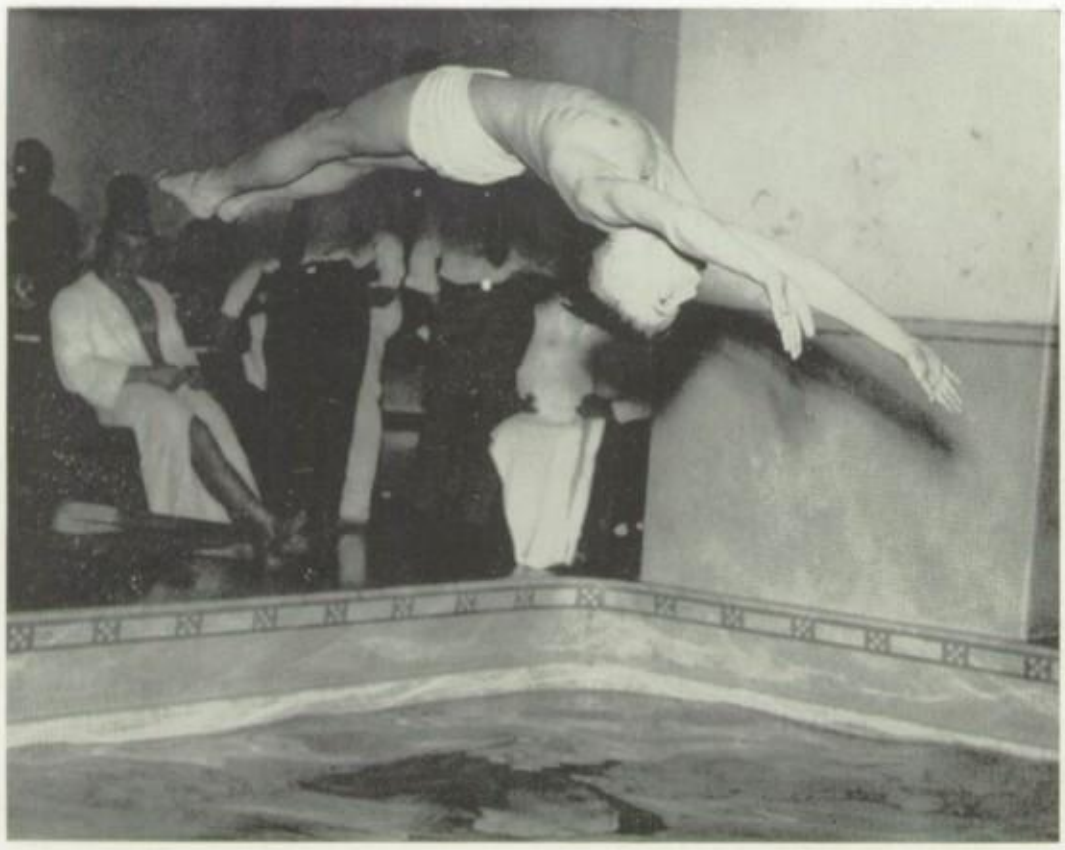

Caught in mid-air
Joe Blowers

Eighth in State

The Austin swimming team, coached by Vern Ojanpa, finished the season by scoring six points, thus finishing eighth in the state meet at Minneapolis.

Dick Thatcher placed fifth in the 100 yard breaststroke; and the 200 yard relay team, which included Rick Plath, Pat Maloney, Roger Stoike, and Thatcher also placed fifth. As predicted, the Rochester team far outdistanced the rest of the contenders by scoring 65 points.

Austin's team is to be praised as some say this state meet was the best in history. All the competitors were outstanding and competition was very tough.

The frogmen finished the season with a 5-3 record as they were victorious over Winona, Minneapolis Southwest, St. Thomas, and twice over Shattuck of Faribault; while losing meets to Rochester, the Big Nine Champs, and Winona.

They're off

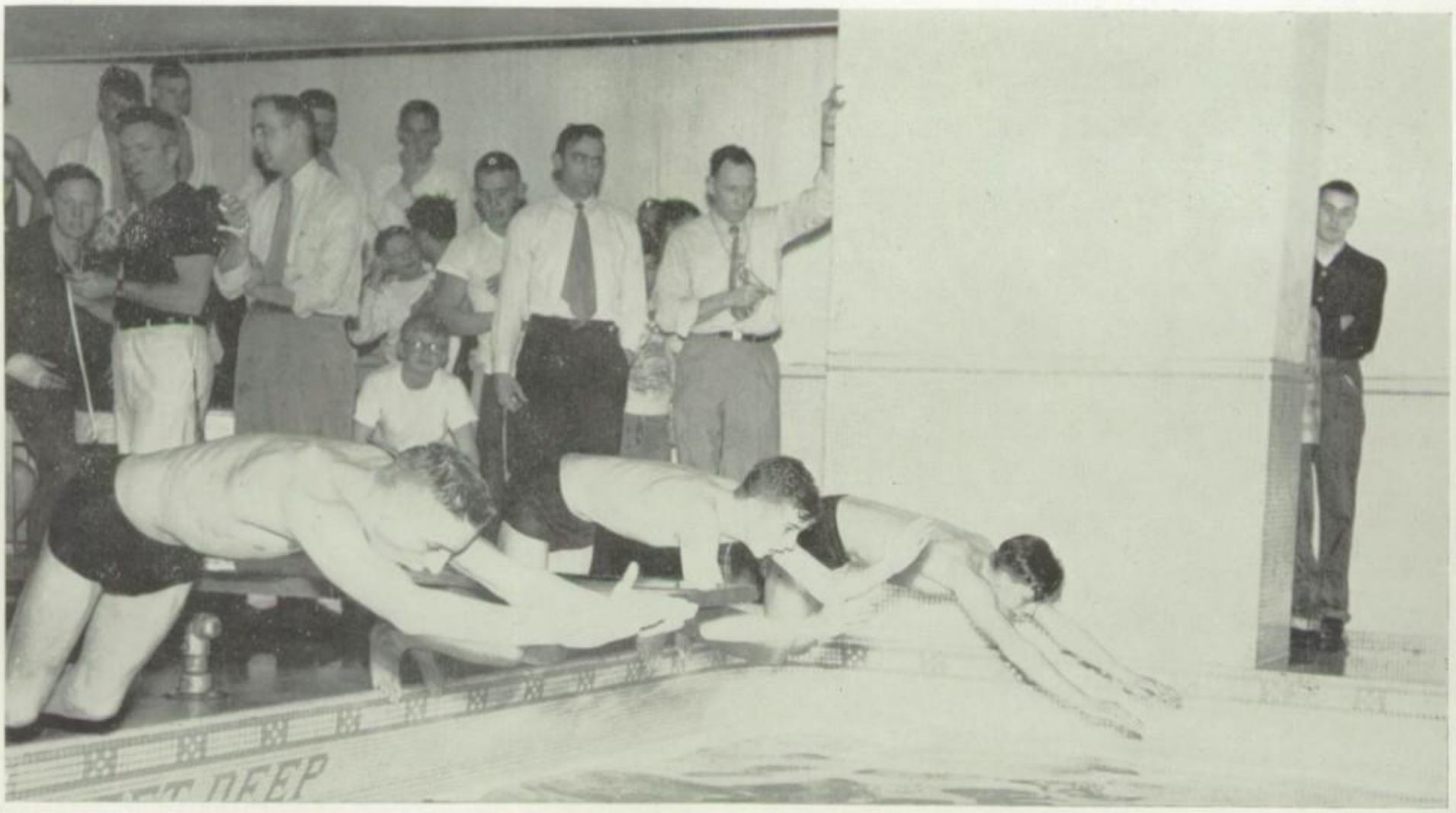

Fast finish
Dick Thatcher

Talking it over
Dick Thatcher, Coach Ojanpa

Seven Lettermen Return

Richard Thatcher led the swimming team through the season as the point-getter. Along with Dick, Pat Maloney, Ron Holt, Dean Shankland, Roger Stoike, and Bill Louk will graduate this year. Besides these six seniors, Dick Plath, Allan Anderson, Jim Veverka, Bill LeBarron, Steve Farnsworth, Joe Blowers, Ken MacDonald, and manager Richard Lien received letters for their contributions to the team. Six other boys received numerical awards.

To create interest in the junior high, intramural meets were held and they were quite successful. There were fourteen boys who received certificates for their participation.

Swimming team
ROW 1: Krantz, Blowers. ROW 2: Saari, Gilbert, Witcomb, Anderson, Farnsworth, Van Doren, Jan, LeBarron, Newell. ROW 3: Lien, Maloney, Plath, Holt, Thatcher, Lillquist, Shankland, Veverka, Stoike.

Wrestling Team

ROW 1: C. Shoemaker, Hoff, Neitzel, Barnett, R. Ulland, Chapek, Bakke, Husemoller, Rugg. ROW 2: Manager Hinkle, R. Shoemaker, McClain, Hackbarth, Del Kinny, Mericle, Dave Kinny, Meier, Manager Hansen. ROW 3: Bailey, Roberts, L. Ulland, R. Johnson, D. Johnson, Anfenson, Naatz, Meyer. ROW 4: Wangen, R. Husemoller, Hrubetz, Bell, Dockam, Green, Reiser, Oleson, Richards.

Competition Strong

Wrestling competition was unusually strong in the Big Nine this year, and the Austin matmen were held to an unimpressive record of 3 wins, 4 losses and 2 ties.

Although seventy-five boys reported at the start of the year, Wilcox had a big rebuilding job on his hands. Among those reporting only seven were lettermen from last year. These included Cory Shoemaker and Don Barnett, who represented Austin in the state tournament last year, plus Bob Rugg, Glen Bakke, Bob Husemoller, Dale Neitzel and Roswell Ulland.

Even though the season's record was just average, most of the individuals performed very well, but they couldn't seem to get a concerted drive together.

Of the nine meets Austin participated in, six of them were at home.

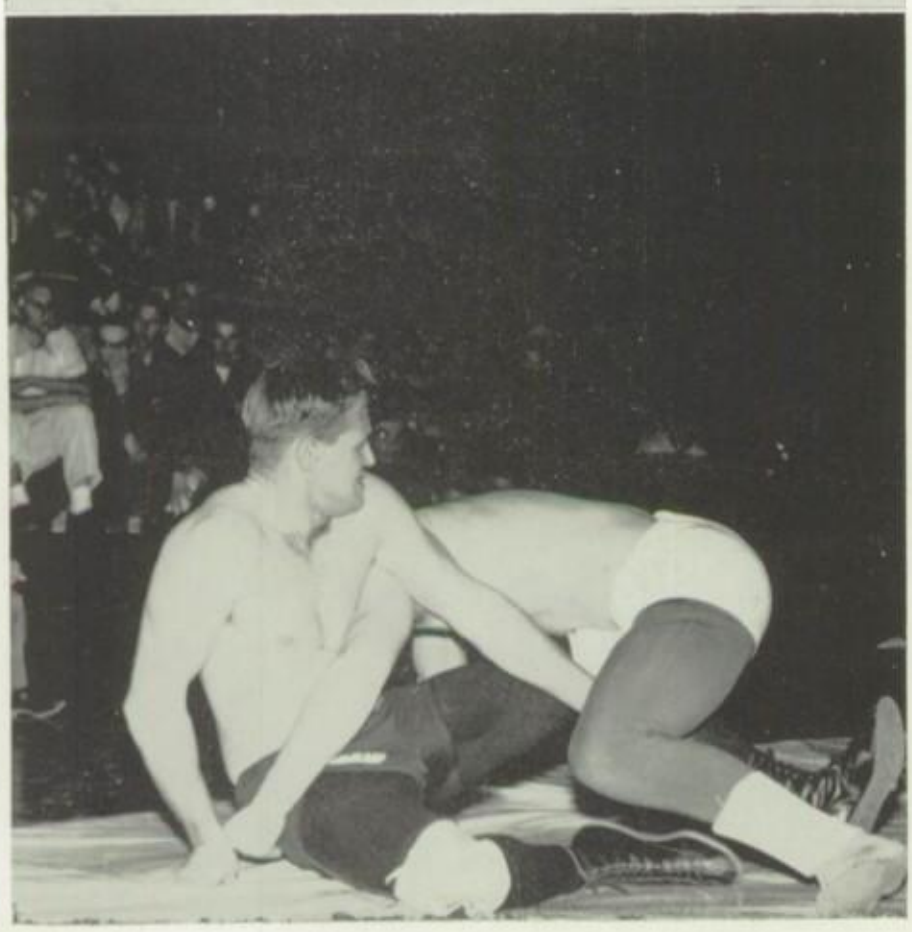

Going for a pin

Don Barnett

Shall we sit this one out

Orie Hackbarth

State Meet

Austin's wrestling team sucessfully wound up the 1953-54 season by claiming its first individual state champion since 1948 when Bob Hyland, Bill Hardy, and Wiley Freidricks won the 95, 155 and 165 pound classes respectively. This year it was Cory Shoemaker, a 112 pound senior, who walked off with the coveted title in his weight class. Having been a varsity letterman since ninth grade and a consistent winner, Cory hit his peak this year to go through the tournament undefeated.

There were also three other senior boys—Glenn Bakke, Roswell, Ulland, and Don Barnett—who reached the state meet and helped Austin win fifth place. Besides these, there were thirteen other boys who won A-squad letters. They included Charles Dockham, Ronald Shoemaker, Dave Wangen, Roger Bell, Jim Greene, Bob Husemoller, Merrill Meier, Dave Naatz, Bob Hoff, Don Chapek, Melvin Maricle, Orie Hackbarth, and Everett Richards. Out of this group seven will return. From these plus some good help from the B-squad, Coach Sky Wilcox plans to mold next year's team.

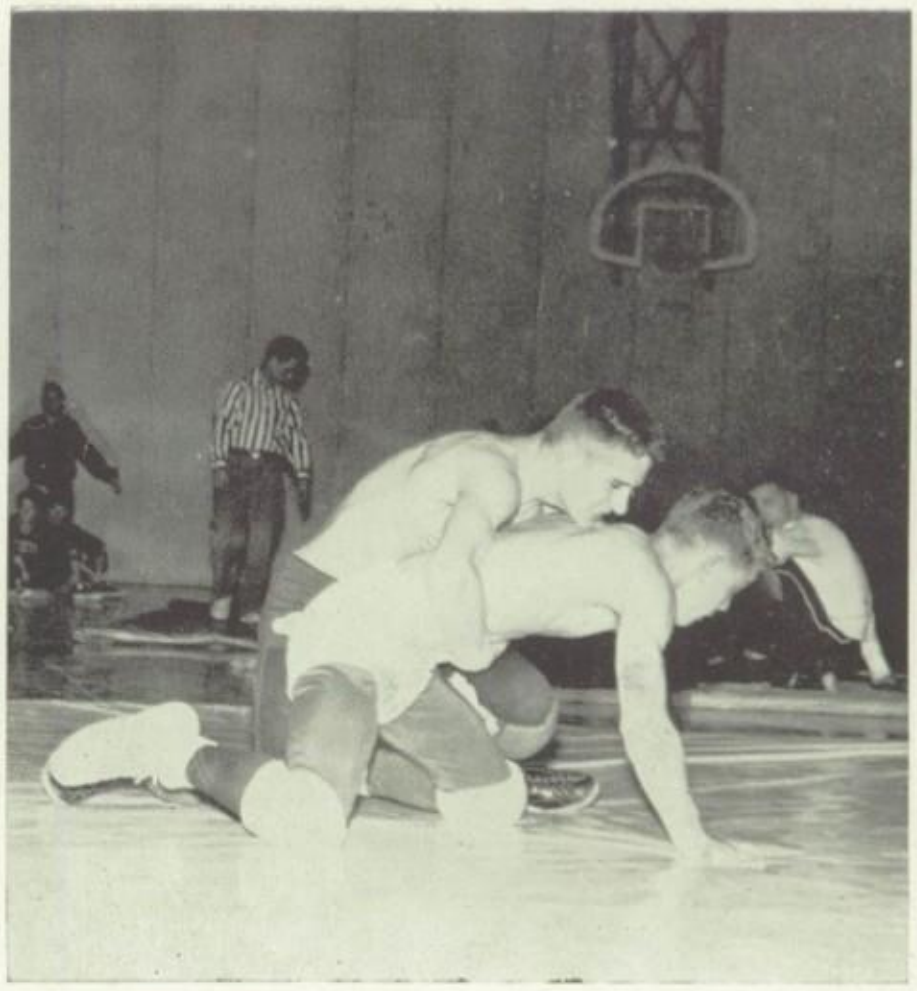

Not so hard
Merrill Meier

Season record

15	Albert Lea	24
21	Blue Earth	21
27	Faribault	11
9	Owatonna	29
29	Northfield	14
11	Mankato	32
20	Rochester	20
15	Rochester	26
27	Winona	24

Takedown for two
Bob Husemoller

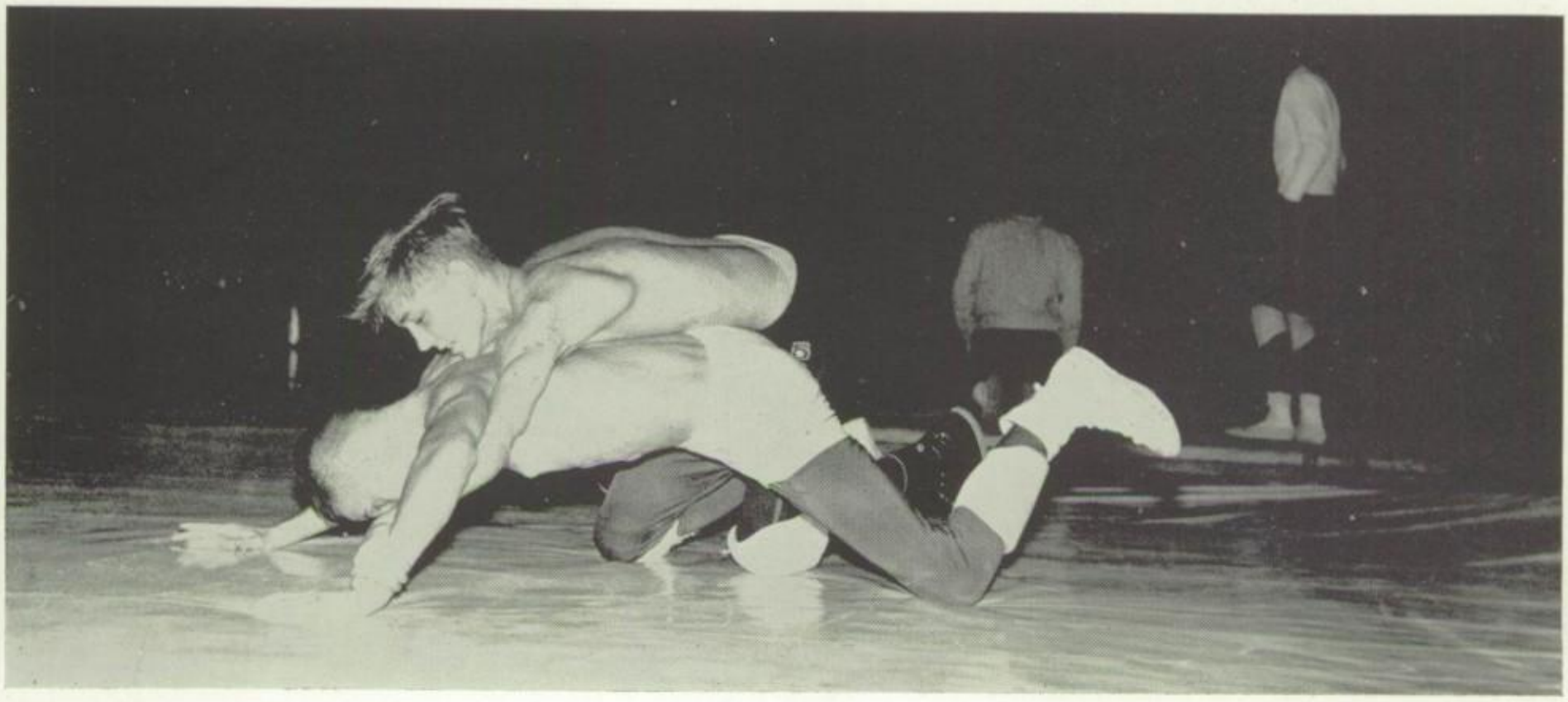

Infielders parley

David Ploof, Dave Meyer, Coach Seltz, Frank Luksik, Bob Hastings.

Second in State

The Austin Scarlet baseball team coached by Dick Seltz finished another successful season by winning fifteen out of eighteen games in '53. Inclement weather in the early part of the season didn't bother the Scarlets as they won their first four games before losing to Mankato. The Seltzers finished the regular season with eight wins and two defeats, and went on to win the district and regional titles in five games. The Packers licked Granite Falls and Eveleth in the first games of the state tourney, but for the second year in a row, lost in the finals to St. Paul Washington.

Of the sixteen boys on the '53 team nine will be returning. Frank Luksik, Jerry Hatch, and Larry Arnold, .300 hitters last year, will carry much of the load. Gary Underhill, who posted a 10-2 record while striking out 121 men, still has two seasons left. The Scarlets should definitely make another good showing this year.

We can wait

Frank Luksik, Bob Hastings, Fred Swenson, Dave Meyer.

Austin batbusters

ROW 1: Underhill, Ploof, Anderson, T. Meyer, Arnold, Kral, Hatch. ROW 2: Swenson, Slupe, McKay, Morem, Hastings, Kahler, Luksik, D. Meyer, Coach Seltz.

Austin High Baseball 1953

6	Mankato	1
4	Owatonna	0
3	Charles City, Ia.	0
9	Mason City, Ia.	1
3	Mankato	5
11	Owatonna	2
7	Mankato	1
10	Mason City, Ia.	2
2	Winona	7
6	Rochester	5

District Tourney

4	Albert Lea	0
11	Blooming Prairie	0
8	Adams	3

Regional Tourney

11	Rochester	2
10	Spring Grove	1

State Tourney

1	Granite Falls	0
8	Eveleth	0
1	St. Paul Washington	6

A line drive

Gary Underhill

Alert infield

Frank Luksik, David Meyer

Up and over
Pat Maloney

Prospects Brighter

Bigger and better track at Austin High School was the aim of Coach John Saari for the 1954 campaign.

Saari, starting his second season as head track coach, was confident the outlook was brighter than last year when the Packer thinclads placed second with 64½ points in the District Two meet, scored 10½ points in the Region One test, and placed ninth with 11½ points in the annual Big Nine conference test.

"We have a long way to go and it means a lot of hard work," Saari said, "but if the boys are willing to go all out we have a chance to better last year's record."

Saari had plenty of help this season with Art Hass and Leighton Rickert as assistants. Hass, who is head football coach, has had plenty of experience as he handled the track squad at Decorah, Iowa. Rickert assisted Saari last year.

All candidates were given every chance to make the team and in most events the competition was wide open.

Each contestant was limited to two events, track or field, in addition to a relay.

Thinclads

ROW 1: Manager, Austin, Guerard, Schroeder, Jensen, Hulet, Cummings, Tabor, Manager, Olson. ROW 2: Veverka, Heimsness, Togas, Dahl, Norris, Clifford, McLaughlin, Maloney. ROW 2: Todd, Flanagan, Peterson, Nemitz, Coach Saari, Kittleson, Bumgartner, Stoike.

Down the home stretch
Wayne Nemitz, Jerry Kittleson

Off and running
Jim Bumgartner

Another Tough Season

At the start of track practice this year 80 candidates, including seven lettermen, reported for duty. The workouts were held in the gym until warmer weather prevailed.

Lettermen on hand included Jim Todd, shot and discus; Jim Bumgartner, mile; Roger Lillquist, mile; Pat Maloney, pole vault and sprints; Jerry Kittleson, 440 and sprints; Roger Stoike, high jump and Dale Dahl, hurdles and half mile.

In an effort to build up track, three B-team meets were arranged with Albert Lea, Rochester, and Owatonna. In addition, several junior high track meets were held for the boys in the 7th and 8th grades. The winners of these meets were awarded ribbons. This gave more boys a chance to participate against outside competition.

The first meet was at the annual Mankato Indian Relays, April 29. The Packers also competed in the Carleton Invitational at Northfield, the Faribault Relays and dual meets against Albert Lea, Rochester, and Owatonna before the District Two meet, which was held at Albert Lea, May 21.

Outstanding finish
Jim Bumgartner

Trouble blasters
Gordon Goick, Don Christenson

Easy does it
Richard Arney, Don Christenson, Gordon Goick

Par Busters

Out of the 44 boys who reported for golf in '53, Coach Walt Lembcke forged another fine team. Bob Nelson and captain LaRue Johnson paced the team to three wins in six meets and third place in the conference. Once again the linkers lost out to Albert Lea in the district, after beating them during the regular season. Owatonna and Northfield also fell to the Scarlet golfers. Season standouts other than Nelson and Johnson were Dave Johnson and Don Christianson.

Austin High should field another top-notch foursome this year, even though the loss of aces like Johnson and Nelson does present a problem. The list of notable returnees from last year's squad including Christianson, Johnson, Rick Arney, and John Schiltz and "B" squaders Jon Weber and Jim Lembcke definitely is encouraging.

Linksmen
ROW 1: L. Johnson, D. Christenson, B. Nelson, Lembcke, Arney, D. P. Johnson, Schiltz, Webber, Colescott, Hall. ROW 2: Hines, Jan, Gildner, Stevens, Hess, L. Olson, Michie, Wennes. ROW 3: B. Christenson, C. Olson, Golden, Pollock, Austin.

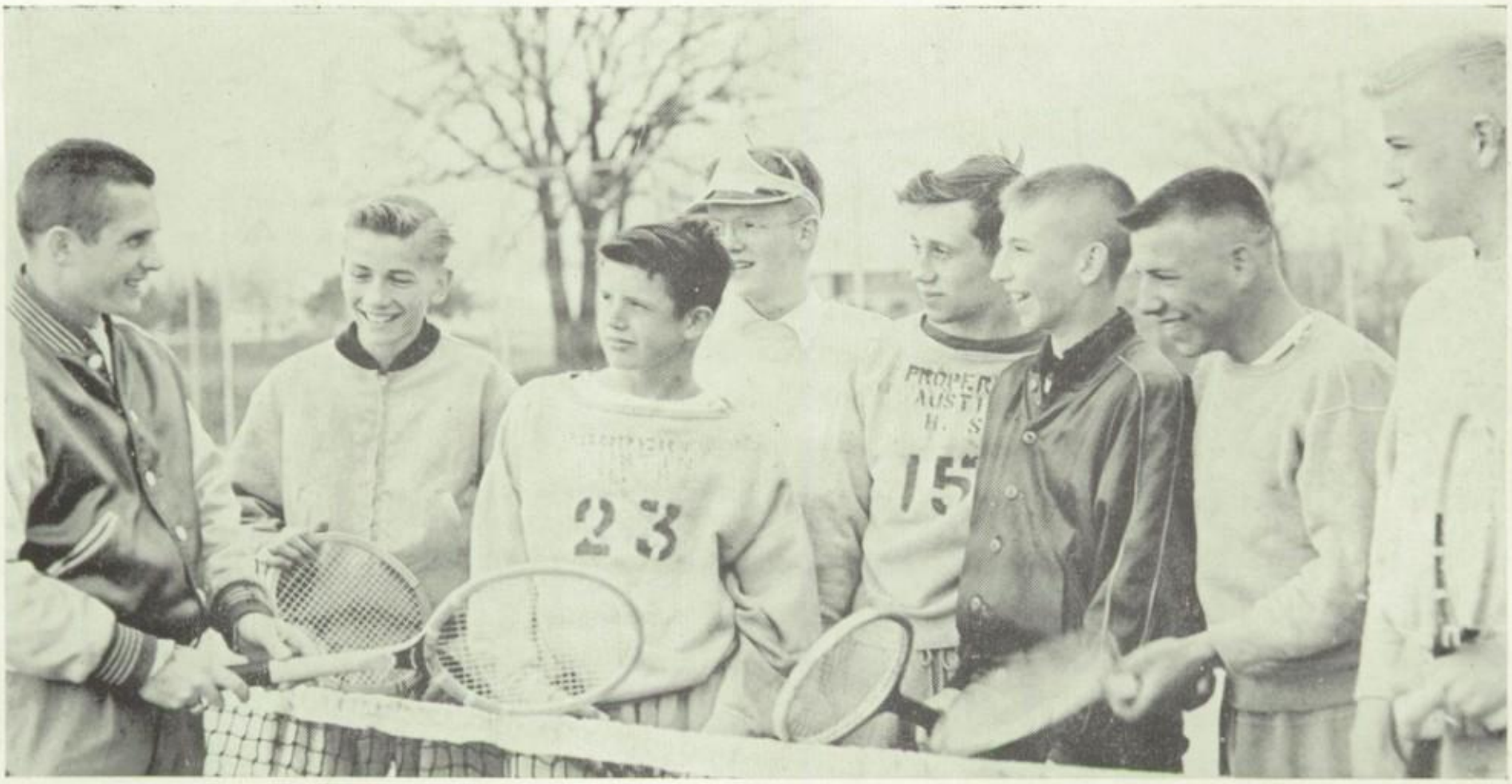

Austin Netmen

Coach Lewis, Husemoller, Silbaugh, Knutson, Eppen, Hoogland, Miller, Hagelund

Athletics Expand

Another sport has been added to Austin's already large athletic department as last year marked the first time in recent years that an Austin tennis team played a full Big Nine schedule. Although the netmen's initial record wasn't too impressive, they did succeed in sending a doubles team, consisting of Don Miller and Ron Hagelund, to the finals of the regional tournament where they were beaten in a close match by an experienced Rochester duo.

Coach Bill Lewis fielded a stronger team this year as he had five returning lettermen including Hagelund, Gary Eppen, Roger Knutson, Bob Husemoller and Harold Silbough, plus some promising candidates in the lower grades. He especially eyed a victory over a strong Rochester team with whom intense rivalry has begun to form.

Forehand slam

Gary Eppen

Volleys at net

Ronald Hagelund

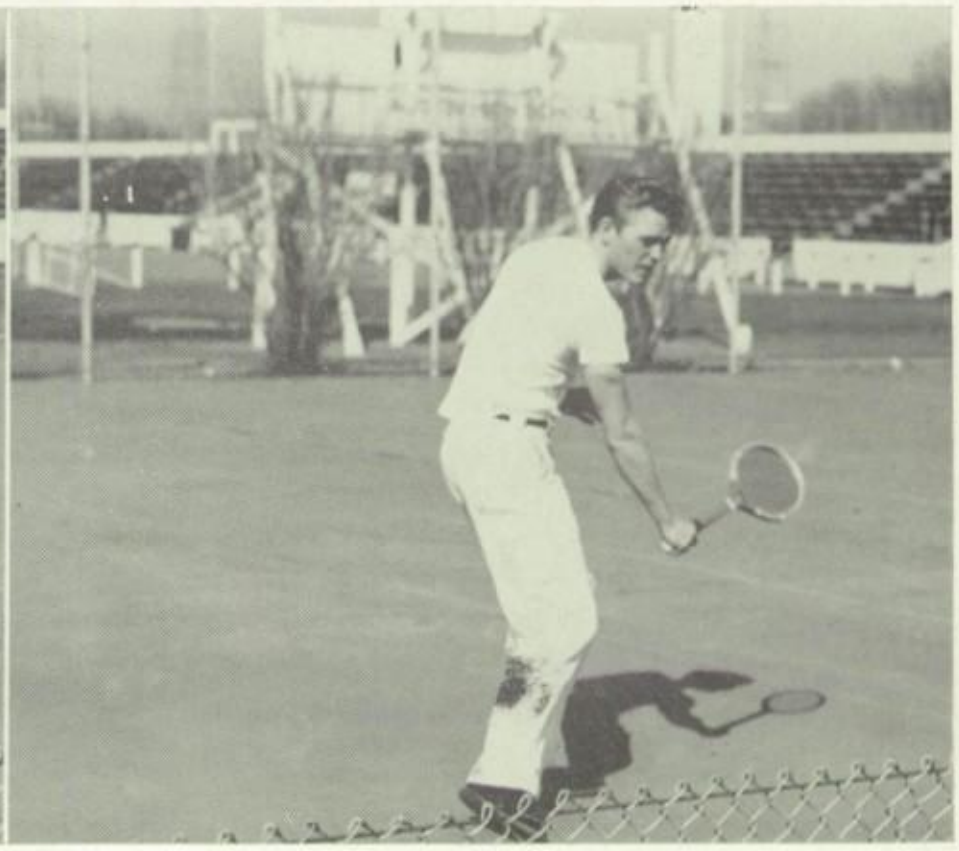

It looks easy
Naslund, Dalager, Colescott, Youngdahl, Burzinski

Drop it in
Youngdahl, Neiswanger, Christianson

Where's the top?
10th Gym Class

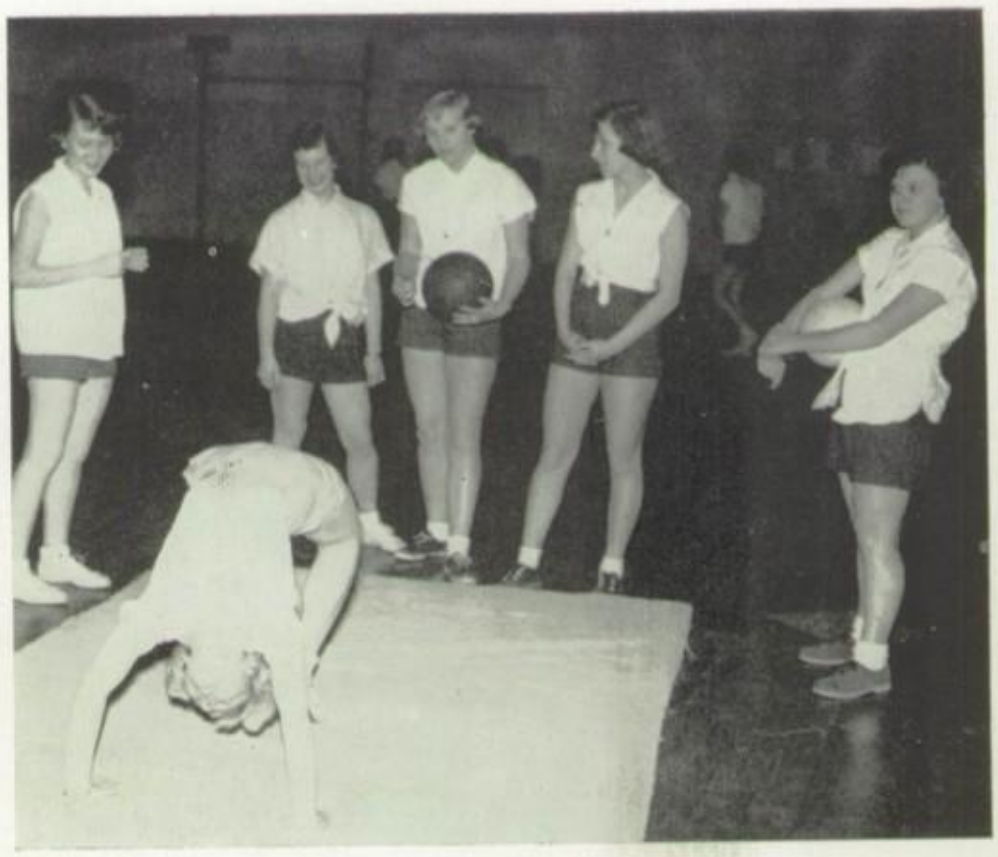

Girls Enjoy GAA

Swimming, basketball, volleyball and tumbling occupied Thursday afternoons from 3:15 to 4:10 for many of Austin High's female athletes. During this brief hour GAA reigned supreme in both gyms and the swimming pool.

Under the direction of Miss Dorothy Hoos, the Senior GAA, which is open to girls in grades 9-12, slaved to produce another unforgetable Homecoming.

Active games of trench were played frequently by the seventh grade GAA. Their adviser, Mrs. Joyce Kezar, also supervised other activities during the Monday afternoon sessions.

Basketball, the most popular of the winter sports, featured a tournament with four teams competing for the championship.

GAA also included after school bowling at the Austin Bowl every Wednesday from October through March. Four teams competed in tournaments during the year. Early contest winners were Doris Mangnuson, Janice Plager, Marian Krupicka and Lorraine Grothe.

During the warmer weather of early fall and late spring, GAA moved to the athletic field where the "athletes" could be seen swinging bats or tennis racquets.

Classes

Now I recommend . . .

Mr. Kirchdoerfer, John Ulland

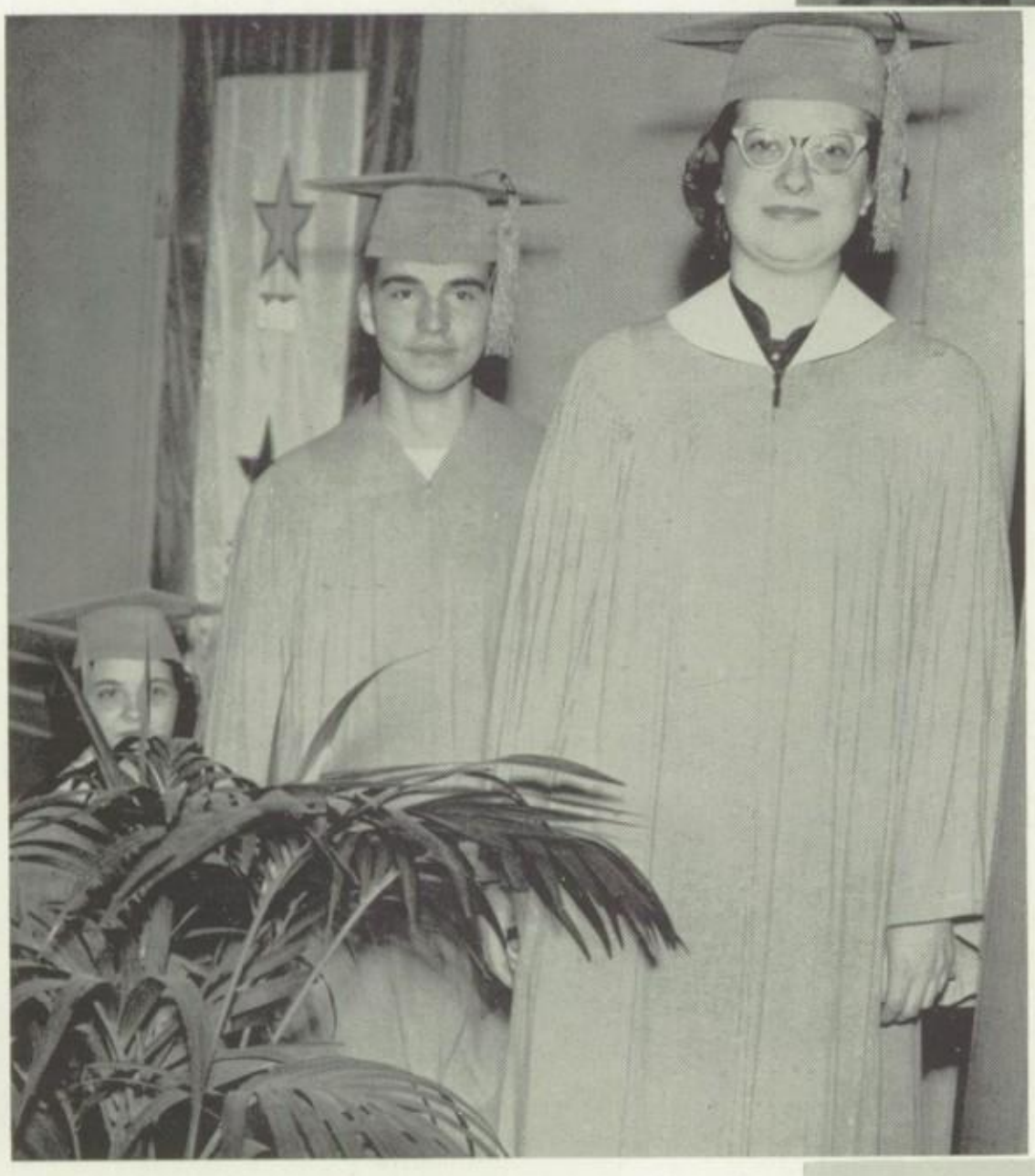

Seniors

Graduation brings many mingled emotions on the part of the graduates; some are glad to be away from the rules and regulations of school, while others look back and see places where they could have worked harder and done a better job. Many, however, look forward to a college or a job of their choice. These people have spent much time looking over guidance material or college bulletins trying to decide which college or line of work wil best satisfy them in the years for which they have prepared during their high school days. During their senior year students come to realize that their future is what they make it.

Pomp and circumstance

Carol Aandahl, Guy Elam, Sharon Christofferson

Which college for me?

Miss Lena Grinley, Janice Plager

Class of nineteen fifty-four

Aandahl, Carol . . . Chorus 2, 3; Friendship Club 1, 2, 3; Latin Club 2, 3; Orchestra 1.
Addington, Laurence M. . . . Dirk and Bauble 2, 3; Latin Club 2, 3; Orchestra 1, 2, 3; Thespian Drama Club 1; "The Robe"; "I Remember Mama"; Latin Club Senator 2.
Addington, Leonard M. . . . Dirk and Bauble 2, 3; Latin Club 2, 3; Orchestra 1, 2, 3; Thespian Drama Club 1; "Our Miss Brooks", "The Robe", "I Remember Mama", "January Thaw"; Orchestra Vice-President 3; Latin Tribune Senator 2, 3.

Akkerman, Arlowene M. . . . Library Service Club 2, 3.
Albright, Robert . . . Student Council 2; Football 1, 2, 3; Swimming 1, 2, 3; Cafeteria Staff 2; Part Time Employment 2.
Amdahl, Marlin . . . Part Time Employment 1, 2, 3.

Anderson, Dennis . . . F.F.A. 1, 2; Part Time Employment 1, 2, 3.
Anderson, Donald . . . Hi-Y 1; Ushers Club 1; Basketball 1, 2; Football 1; Noon Hour Assistant 2; Part Time Employment 3.
Anderson, Jean Frances . . .
Anderson, La Vonne . . . Friendship Club 1, 2, 3; G.A.A. 1; Study Hall Supervisor 2; Part Time Employment 2, 3.

Anderson, Patricia Ruth . . . Chorus 1; Friendship Club 1; G.A.A. 1; Sentinel 2; Cafeteria Staff 3; Part Time Employment 2.
Anderson, Wayne . . . Hi-Y 2, 3; Baseball 1.
Anthonisen, Arleigh . . . Chorus 1, 2, 3; F.F.A. 2, 3; Part Time Employment 2, 3.
Apold, David . . . Football 1; Part Time Employment 2, 3.

Appel, Rodney . . .
Arett, Mary June . . . Library Supervisor 3; Part Time Employment 2.
Arney, Richard . . . Austinian 3; Hi-Y 1; Latin Club 1, 2, 3; Basketball 1, 3; Golf 1, 2, 3; Wrestling 2.
Ashley, Sharon . . . Friendship Club 1, 2, 3; F.H.A. 1; G.A.A. 1, 2, 3; Latin Club 1, 2.

Asper, Marlys . . . Friendship Club 2, 3; Teacher's Assistant 3.
Auer, Rosemary . . . Friendship Club 1, 2, 3; G.A.A. 1, 2, 3; Sentinel 2, 3; Thespian Drama Club 2.
Auer, Vicky . . . G.A.A. 1; Noon Hour Assistant 2; Study Hall Supervisor 1.
Augustin, Frederick D. . . . F.F.A. 1, 2, 3; Library Service Club 3.

An active program takes planning

Busy planning an eventful year, are Jerry Meyer, President; Dean Shankland, Vice President; "Ingie" Odegaard, Secretary; and Doris Nelson, Treasurer. These leaders try to find out what the students want, then put forth their ideas of addition or correction to the already planned schedule of senior activities.

Class of nineteen fifty-four

Augustin, George . . . F.F.A. 1, 2, 3; Noon Hour Assistant 2.
Babb, Victoria . . . Friendship Club 1, 2, 3; G.A.A. 2, 3; Student Council 1.
Bakke, Glenn . . . Wrestling 2, 3; Part Time Employment 1, 2, 3.

Barclay, Carol Ann . . . Friendship Club 1, 2, 3; F.T.A. 3; G.A.A. 1, 2, 3; Library Service Club 1; Sentinel 2; Library Supervisor 1, 2; Study Hall Supervisor 1, 2; Part Time Employment 3.
Bardouche, Joseph . . . Austinian 1; Camera Club 1; Hi-Y 1, 2; Safety Patrol 1; Football 1, 3; Part Time Employment 1, 3.
Barnett, Donald . . . Student Council 1, 3; Wrestling 1, 2, 3; Part Time Employment 3; Class Treasurer 3.

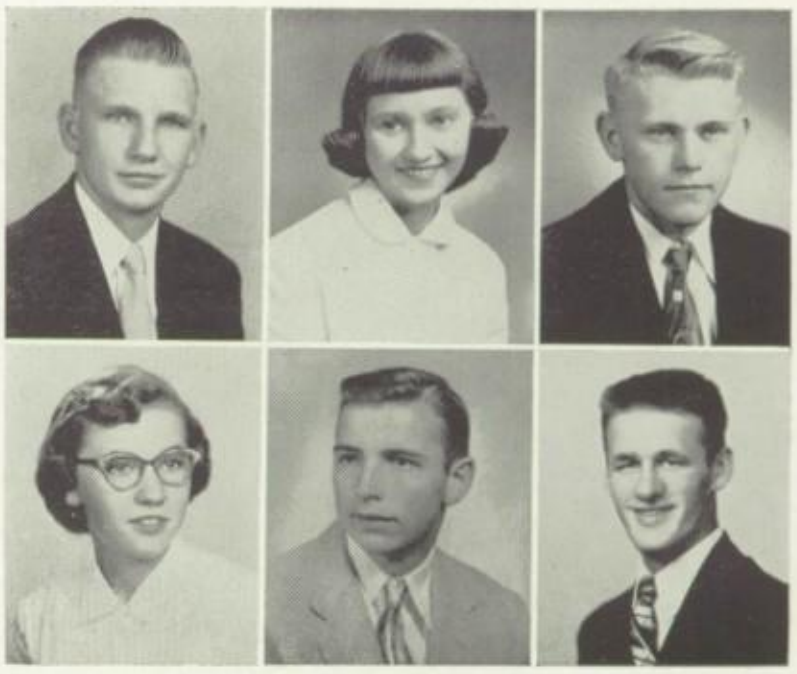

Bartlett, Shirley . . . Friendship Club 1, 2, 3; Library Service Club 1, 2; Attendance Office 3.
Bartley, Dale . . . Hi-Y 1, 2; Junior Academy of Science 2; Latin Club 1, 2, 3; Student Council 1, 2, 3; Football 1, 2, 3; Latin Senator 3; Class Treasurer 1, 2; Student Council President 3; Ethics Committee 2.
Baumgartner, Shirley Ann . . . Teacher's Assistant 1.
Bellrichard, Gerald . . . Hall Patrol 1, 2; Part Time Employment 3.

Bellrichard, Joyce Elaine . . . Friendship Club 1, 2, 3; G.A.A. 1, 2, 3.
Bissen, Leonard . . . Wrestling 1.
Biork, Betsy Ione . . . Study Hall Supervisor 3; Part Time Employment 3.
Blynn, Maureen . . . Friendship Club 1, 2, 3; G.A.A. 1, 2; Library Service Club 2; Part Time Employment 3.

Bolgren, Marilyn Anne . . . Friendship Club 1.
Bosshart, Patricia . . . Band 1, 2, 3; Friendship Club 1, 2, 3; G.A.A. 1, 2, 3; Orchestra 1, 2, 3; Study Hall Supervisor 2.
Bowers, Karen Yvonne . . . Chorus 1; Friendship Club 1, 2, 3; G.A.A. 1, 2, 3; Sentinel 2, 3; Spanish Club 1; Attendance Office 2.
Brandt, John . . .

Brechtel, Marlys . . . Friendship Club 1, 2, 3; Orchestra 1; Study Hall Supervisor 2; Teacher's Assistant 2; Part Time Employment 3.
Brekke, Dorothy . . .
Brimacomb, Carla . . . Friendship Club 2, 3; G.A.A. 1, 2, 3; Library Service Club 2.
Brown, Dorothy . . . Austinian 3; Chorus 3; Friendship Club 1, 2, 3; F.T.A. 3; G.A.A. 1, 2.

Next, Please

Cory Shoemaker stands straight as a pin while Mr. Wescott takes his measurements. This process is one that all seniors must go through before receiving their caps and gowns.

Homecoming Hopefuls

Miss Spaulding offers her helpful suggestions to Rick Arney, Cliff Peterson and Delmar Staples, as they decorate their float for the Homecoming Parade. Many hours of planning and hard work go into the making of a winner.

Buchanan, Neil David . . . F.F.A. 1, 2, 3; Baseball 1; Football 1; Part Time Employment 2, 3.

Bucklin, Frank . . . Hi-Y 1, 2; Student Council 3; Ushers Club 1, 2, 3; Baseball 1; Track 2; Wrestling 1, 2; Noon Hour Assistant 2; Student Council Vice-President 3.

Bumgarner, James . . . Baseball 1; Football 1, 2, 3; Track 2, 3; Wrestling 1.

Burke, Marie Ann . . . Friendship Club 1, 2, 3; G.A.A. 1, 2, 3; Thespian Drama Club 1; Study Hall Supervisor 1.

Burton, Bruce . . . Chorus 1, 2, 3; Football 1, 2, 3.

Bustad, Wallace B. . . . Noon Hour Assistant 2.

Cafourek, Betty . . . Friendship Club 1, 2, 3; Library Service Club 2; Study Hall Supervisor 2.

Cafourek, John . . . Part Time Employment 1, 2, 3.

Chopek, Donald . . . F.F.A. 1, 2, 3; Wrestling 1, 2, 3; Part Time Employment 1, 2, 3.

Chinnow, Darlene . . . Band 1, 2, 3; Teacher's Assistant 3.

Christianson, Barbara . . . Chorus 1, 2, 3; Friendship Club 1, 2, 3; Latin Club 2, 3.

Christianson, Don . . . Austinian 3; Hi-Y 1; Spanish Club 1, 2; Ushers Club 1; Baseball 1; Basketball 1; Golf 2, 3; Part Time Employment 2; "Medea".

Christianson, Willa G. . . . Austinian 3; Sentinel 3; Chorus 2, 3; Friendship Club 3; Dirk and Bauble 2, 3; G.A.A. 2, 3; "The Robe", "Medea"; Transfer from Brainerd, Minnesota 2.

Christofferson, Sharon . . . Band 1, 2; Friendship Club 1, 2, 3; G.A.A. 1, 2; Orchestra 1, 2; Teacher's Assistant 2; Part Time Employment 3.

Clark, Lenard . . . F.F.A. 1; Part Time Employment 2.

Cramer, Marian . . . Friendship Club 2; Library Service Club 1; Part Time Employment 2.

Cross, Nancy . . . Friendship Club 1; Lost and Found 1, 2, 3; Teacher's Assistant 1; Part Time Employment 1.

Cullen, Joanne . . . Band 1, 2, 3; Friendship Club 1, 2, 3; F.T.A. 3; G.A.A. 1; Latin Club 1, 2, 3; Thespian Drama Club 1; F.T.A. Vice President 3.

Cummings, Richard . . . Hi-Y 1, 2, 3; Basketball 1, 2, 3; Track 1, 2, 3; Teacher's Assistant 3.

Cutter, Karen . . . Friendship Club 1, 2, 3; G.A.A. 1; Library Service Club 2; Spanish Club 1, 2, 3; Prom Publicity Chairman 2.

Dahl, C. Dale . . . Basketball 2; Football 1, 2, 3; Track 1, 2, 3; Noon Hour Assistant 2.

Dale, Norman . . .

Something New?

Kenny Evans is using his persuasive salesman line as he convinces John Ulland that he needs a new suit for such activities as the Jobs Formal and the Jr.-Sr. Prom. John agrees with a smile.

Danielson, Sharon . . . Study Hall Supervisor 2.

Day, Richard . . . Part Time Employment 1, 2, 3.

Dostal, Kenneth . . . Austinian 2, 3; Part Time Employment 3.

Dunn, Harriet . . . Band 1, 2; Friendship Club 1, 2; G.A.A. 1, 2; Latin Club 2, 3; Part Time Employment 3; Teacher's Assistant 2.

Ecklin, Charlotte . . . Chorus 3; Dirk and Bauble 3; Friendship Club 3; Transfer from Springville, Iowa 3.

Elam, Guy . . . Band 1; Camera Club 1; Dirk and Bauble 2, 3; Hi-Y 1; Orchestra 1, 2; Thespian Drama Club 1; Ushers Club 3; "You Can't Take It With You"; "Our Miss Brooks"; "The Robe"; "January Thaw".

Engelhen, Glenn . . .

Engen, Wanda Lee . . . Friendship Club 3; Library Supervisor 2.

Eppen, Gary . . . Austinian 2, 3; Latin Club 1, 2, 3; Basketball 1; Tennis 2, 3; Quill and Scroll 2, 3; Latin Club Secretary 1; Austinian Editor 3; Invitations Chairman 2.

Erickson, Nancy . . . Dirk and Bauble 2, 3; Friendship Club 1, 2, 3; G.A.A. 1, 2, 3; Sentinel 2; Thespian Drama Club 1; Teacher's Assistant 2; Part Time Employment 3

Erickson, Richard . . .

Etzig, Lenore . . . Friendship Club 2, 3; G.A.A. 1, 2, 3; Library Supervisor Club 2; Study Hall Supervisor 2.

Evans, J. Kenneth . . . Dirk and Bauble 2, 3; Hi-Y 1; Junior Academy of Science 3; Thespian Drama Club 1; Ushers Club 1; Hi-Y Cabinet 3; Part Time Employment 2, 3; "Our Miss Brooks"; "The Robe".

Faber, Marian . . . Band 1; Friendship Club 1, 2, 3; G.A.A. 1, 2, 3; Part Time Employment 2.

Farnham, Madeline . . . Chorus 1, 2, 3; Friendship Club 1.

Farnsworth, Mary Lou . . . Friendship Club 1, 2, 3; F.H.A. 2; G.A.A. 1, 2, 3; Spanish Club 1; Study Hall Supervisor 3; Part Time Employment 3.

Farrankop, Andrew . . . F.F.A. 1; Hi-Y 1, 2; Ushers Club 1; Basketball 1; Football 1, 2, 3; Track 1; Noon Hour Assistant 2.

Fickbohm, James . . .

Finley, Winifred . . . Friendship Club 3; F.H.A. 1; Part Time Employment 2, 3; Transfer from St Ansgar 1.

Flatten, Joyce . . . Friendship Club 1, 2, 3; Attendance Office 2; Nurses Office Assistant 1, 2, 3.

Florek, Helen . . . Library Supervisor 2.

Gentle, Steve . . . Chorus 1, 2, 3; Hi-Y 1; Latin Club 3; Orchestra 3; Part Time Employment 3.

Class of nineteen fifty-four

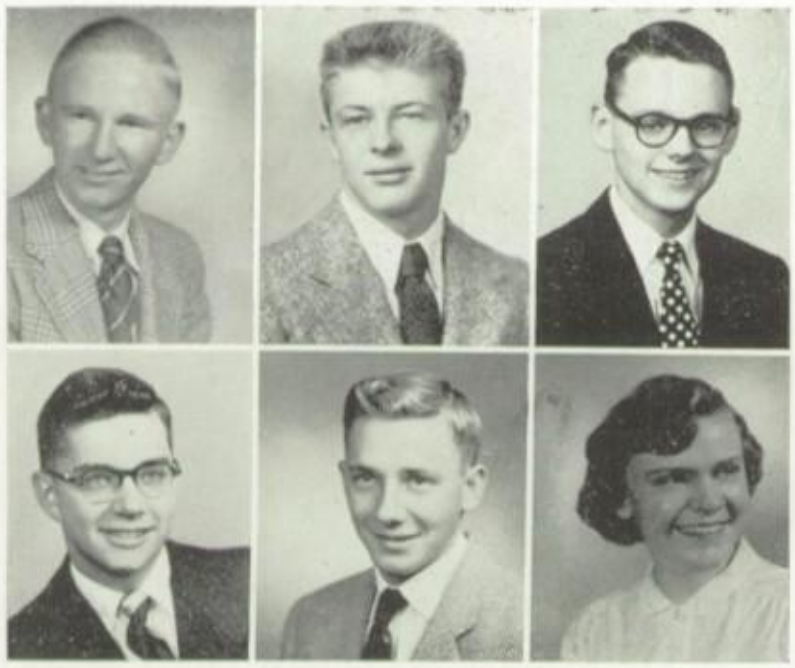

Getchell, Harold Martin . . . Noon Hour Assistant.
Gilbertson, Lawrence . . . Hall Patrol 2; Hi-Y 1, 2; Ushers Club 2; Wrestling 1, 2, 3.
Goebel, Gary . . . F.T.A. 3; Part Time Employment 3; Transfer from Fairmont 3.

Goick, Gordon . . . Austinian 1, 2; Camera Club 1, 2, 3; Hi-Y 1, 2; Sentinel 1, 2, 3; Ushers Club 1, 2, 3; Golf 1, 2, 3; Part Time Employment 3.
Goslee, Allen . . . Chorus 2; Hi-Y 1, 2; Student Council 1; Ushers Club 1, 2; Football 1; Part Time Employment 2.
Greeley, Jeanene . . . Friendship Club 1, 2, 3; Library Service Club 2; Attendance Office 3; Teacher's Assistant 2, 3.

Greenlee, Jim . . .
Groth, Jan . . . Austinian 2; Dirk and Bauble 2, 3; Friendship Club 1, 2, 3; Sentinel 2, 3; Thespian Drama Club 1; Part Time Employment 3.
Guild, Evelyn . . . Camera Club 1; Friendship Club 3; F.T.A. 3; G.A.A. 1, 2, 3; Jr. Academy of Science 1, 2, 3; Part Time Employment 2.
Gullickson, Ronald . . . Latin Club 2; Orchestra 1, 2.

Haase, Karen . . . Chorus 3; Dirk and Bauble 2, 3; Friendship Club 1, 2, 3; G.A.A. 1, 2; Sentinel 2, 3; Spanish Club 2, 3; Student Council 2; Thespian Drama Club 1; Teacher's Assistant 1; Prom Poster Committee Chairman 2.
Hackbarth, Orie . . . Baseball 3; Football 1, 2, 3; Wrestling 2, 3; Part Time Employment 3.
Hagelund, Ronald . . . Band 1, 2, 3; Chorus 3; Dirk and Bauble 3; Orchestra 1, 2, 3; Sentinel 2; Tennis 2, 3; Teacher's Assistant 3; Part Time Employment 1, 2, 3.
Hall, Hugh . . . Basketball 3.

Hammermeister, Robert . . . F.F.A. 2, 3; Baseball 1, 2; Football 1; Teacher's Assistant 3.
Hansen, Annamae . . . Friendship Club 1, 2, 3; Noon Hour Assistant 2; Part Time Employment 3.
Hansen, Herbert . . . F.F.A. 1, 2; Part Time Employment 1, 2, 3.
Hanson, Harold . . . Part Time Employment 1, 2, 3.

Harrison, Harlan . . . Noon Hour Assistant 2; Part Time Employment 3.
Hatch, Jerry . . . Band 1, 2, 3; Orchestra 2, 3; Sentinel 2, 3; Baseball 1, 2, 3; Basketball 1, 2, 3.
Hatlestad, Orville . . . Swimming 2, 3.
Haydon, Robert . . . Hall Patrol 1, 2; Football 1, 2; Part Time Employment 1.

Refreshment Time

This is a typical scene observed at the half-time of an AHS basketball game. Enthusiastic students have a chance to relax a bit before playing time is resumed.

Class of nineteen fifty-four

Hegge, Barbara Ann . . . Austinian 3; Friendship Club 1, 2, 3; G.A.A. 1; Orchestra 1; Study Hall Supervisor 2; Teacher's Assistant 1.

Hemmer, Lois . . . Friendship Club 1, 2, 3; G.A.A. 1, 2; Teacher's Assistant 2, 3; Part Time Employment 3; Prom Publicity Committee 2.

Hemmer, Sharon De Ete . . . Chorus 1, 2, 3; Friendship Club 1, 2, 3; G.A.A. 1, 3.

Hendrikson, Burnell . . . Band 1, 2; Hi-Y 1, 2; Orchestra 1; Ushers Club 1; Noon Hour Assistant 2; Part Time Employment 2, 3.

Hertle, Shirley Ann . . . Friendship Club 1; Sentinel 2, 3; Attendance Office 2; Part Time Employment 3.

Hightshoe, Delores . . . Chorus 1; Noon Hour Assistant 2; Part Time Employment 1, 2, 3.

Hines, Terry . . . Hi-Y 1, 2; Ushers Club 1, 2, 3; Football 1; Golf 1, 2, 3; Wrestling 3; Hi-Y Cabinet 2; Assistant Usher Captain of Hi-Y 2.

Hinkle, Frederick R. . Wrestling 1, 2, 3; Part Time Employment 2.

Hoerter, Carl W. . . . Part Time Employment 1.

Hoff, Robert . . . Hi-Y 1, 2; Track 1, 2; Wrestling 1, 2, 3; Hi-Y Cabinet 1, 2; Teacher's Assistant 3; Class Officer 1, 2.

Hofland, Richard . . . Hi-Y 1, 2; Student Council 1; Ushers Club 1, 2; Baseball 1; Football 1; Part Time Employment 2, 3.

Hogan, Martin E. . . . Chorus 2; Football 1; Part Time Employment 2.

Holt, Ronald . . . Hi-Y 1, 2; Ushers Club 1, 2, 3; Swimming 1, 2, 3; Track 1, 3; Hi-Y Secretary 2.

Holton, Bill . . . Student Council 3; Baseball 1.

Huckeba, Sallie Lee . . . Friendship Club 1, 2, 3.

Hulet, Richard S. . . . Track 2, 3.

Hull, Paula Jean . . . Band 1, 2, 3; Chorus 3; Friendship Club 1, 2, 3; G.A.A. 1, 2, 3; Latin Club 3; Orchestra 1, 2, 3; Student Council 1; Girls Cabinet 2.

Hull, Rollo . . . Transfer from Vancouver, Washington 1.

Hulme, Jackoline . . . Friendship Club 2, 3; Part Time Employment 2, 3; Transfer from St. Augustine 2.

Husemoller, Bob . . . Hi-Y 1, 2; Ushers Club 1; Tennis 2, 3; Wrestling 1, 2, 3.

Hyland, Harold . . . F.F.A. 1, 2; Part Time Employment 1, 2, 3.

Ihrke, Carole . . . Friendship Club 1, 2, 3; G.A.A. 1, 2; Latin Club 1, 2, 3.

Home sweet homicide

It's murder when a group of AHS senior girls get together. This is just one of the many parties given before games. To Marilyn Young's dry humor, add a bit of Paula Hull's and you get a combination hard to beat.

Planning Ahead

The Senior Baccalaureate Committee makes early plans in order to have the best selection of speakers for the memorable occassion. After visiting Austin churches, committee members submit names of ministers for consideration. Here Mr. Willard and his committee look over the field of possible speakers.

Jarvis, Jeanette . . . Friendship Club 1, 2, 3; G.A.A. 1, 2, 3; Lost and Found 1; Orchestra 1, 2, 3; Spanish Club 2, 3; Part Time Employment 3; Spanish Club Secretary 3.

Jennings, Eileen J. . . . Friendship Club 2, 3; G.A.A. 1, 2; Library Service Club 2; Library Supervisor. 2; Part Time Employment 3.

Jensen, Stanley M. . . . Hall Patrol 2; Projectionist 1; Track 1; Noon Hour Assistant 2; Teacher's Assistant 1; Part Time Employment 1, 2, 3.

Johnson, Janice . . . Friendship Club 1, 2, 3; G.A.A. 1, 2; Orchestra 1, 2; Part Time Employment 3; Prom Invitation Committee 2.

Johnson, Jerome . . . Baseball 1, 3; Basketball 2; Football 1; Noon Hour Assistant 2; Part Time Employment 2, 3.

Johnson, Mildred . . . Friendship Club 1.

Johnson, Nolan . . . Football 1; Hi-Y Cabinet 1; Part Time Employment 3.

Johnson, Sarah . . . Friendship Club 1, 2, 3; G.A.A. 1, 3; Library Service Club 2.

Johnson, Shirley M. . . . Transfer from La Moure, North Dakota 1.

Jones, Beryl . . . Band 1; Friendship Club 1, 2; G.A.A. 1; Part Time Employment 3.

Jones, Patricia . . . Friendship Club 1, 2; Part Time Employment 3.

Juhnke, Delores Ann . . . Friendship Club 1; Library Service Club 1; Library Supervisor 1.

Kaus, Sherman R. . . . Hall Patrol 1; Part Time Employment 1, 2, 3.

Kehret, La Verne . . . F.F.A. 1, 2, 3.

Kellogg, James . . . Ushers Club 3; Part Time Employment 1, 2.

Kelly, Mary . . . Friendship Club 1, 3; G.A.A. 1, 2; Latin Club 1, 2, 3; Thespian Drama Club 1; Teacher's Assistant 3.

Kemple, Russell C. . . . Austinian 2, 3; Hall Patrol 2; Latin Club 2, 3.

Kime, Ronald . . . Part Time Employment 3.

Kirchner, Ervin . . . F.F.A. 1, 2, 3.

Kirchner, Lester . . . F.F.A. 1, 2, 3.

Kittleson, Jerry . . . Basketball 1, 2, 3; Football 1, 2, 3; Track 1, 2, 3; Prom Invitation Committee 2; Cafeteria Staff 3; Teacher's Assistant 3.

Klock, Robert . . .

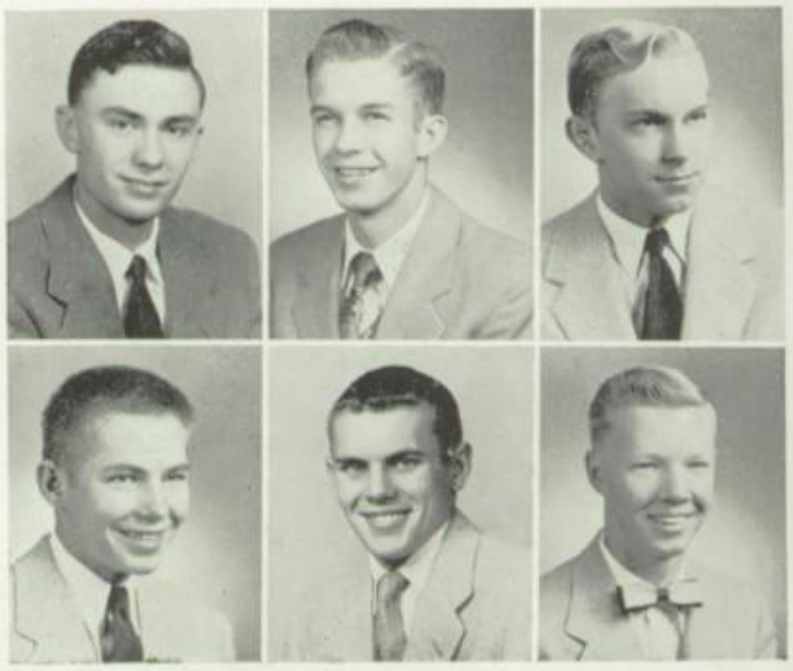

Knox, Gayle Ann . . . Chorus 1, 2, 3; Friendship Club 1, 2, 3; Part Time Employment 2, 3; Prom Committee 2.
Knutson, Judith . . . Library Service Club 2.
Kraby, Du Wayne R. . . . Part Time Employment 1, 2, 3.
Kraft, Helen Ann . . . Friendship Club 1, 2; Library Supervisor 2; Part Time Employment 3.

Kraushaar, La Vonne D. . . . Friendship Club 3; G.A.A. 1, 2; Teacher's Assistant 2; Part Time Employment 3.
Krull, Sharon . . . Band 1, 2, 3; Friendship Club 1, 2, 3; G.A.A. 1, 2, 3; Orchestra 2, 3.
Krupicka, Marian . . . Friendship Club 1, 2; Orchestra 1, 3; Study Hall Supervisor 2.
Kuhlemeier, Karen . . . Dirk and Bauble 3; Friendship Club 3; Transfer from Mason City, Iowa 3.

Kunze, Shirley . . . Friendship Club 1, 2; Attendance Office 2, 3; Library Supervisor 1.
Lang, Arnold . . . Dirk and Bauble 2; Library Service Club 1, 2, 3; Wrestling 2, 3; Teacher's Assistant 2; Part Time Employment 2, 3; "The Robe".
Lange, Janet . . . Library Service Club 2; Part Time Employment 3; Prom Invitation Committee 2.
Langowski, Joyce Elaine . . . Friendship Club 3; Sentinel 2, 3; Attendance Office 2.

Larick, Donald E. . . . F.F.A. 1, 2, 3; Hi-Y 1, 2; Projectionist 2; Ushers Club 1, 2; Wrestling 1; Noon Hour Assistant 2; Part Time Employment 3.
Larson, Beverly Ann . . . Friendship Club 1; Library Service Club 2, 3; Library Supervisor 2.
Larson, Dwight Earl . . . Chorus 3; F.F.A. 1, 2; Part Time Employment 3.
Larson, Marilyn Jean . . . Friendship Club 3; Transfer from Rochester 2.

Larson, Marilyn L. . . . Friendship Club 1, 2, 3; F.H.A. 2, 3; G.A.A. 1, 2; Part Time Employment 3; F.H.A. Secretary 3.
Laufle, Harold . . . Camera Club 2.
Laugen, Robert M. . . . Hi-Y 1.
LaVine, Julie . . . Dirk and Bauble 3; Friendship Club 1, 2, 3; G.A.A. 1, 2; Sentinel 2, 3; Spanish Club 1, 2; Thespian Drama Club 1; "The Robe"; "Medea".

LeBarron, Sandra . . . Cheer Leader 2, 3; Friendship Club 1, 2, 3; G.A.A. 1, 2, 3; Sentinel 2, 3; Part Time Employment 3.
Leck, Bonnie . . . Austinian 2, 3; Chorus 1, 2, 3; Dirk and Bauble 2, 3; Friendship Club 1, 2, 3; G.A.A. 1; Latin Club 3; Thespian Drama Club 1; Girls Cabinet 3; Quill and Scroll 2, 3; "Our Miss Brooks", "January Thaw", "Medea"; Chorus Secretary 3; Homecoming Attendant 3; DAR Representative.
Lee, Gloria Mae . . . Friendship Club 2, 3.
Lenz, Lewis . . . F.F.A. 1, 2, 3; Baseball 1, 2, 3; Football 1, 3; Noon Hour Assistant 2, 3.

Welcome

Foreign students such as Ingeborg Vegtmier of Germany and Young Pai from Korea, enjoy the hospitality shown by Beverly Mellem and Bonnie Leck at the Y Embassy.

Time To Study

Aside from all our fun and joking, we seniors have to study too. Mathematics is a subject that is necessary and useful in many professions. Mrs. Blanche Black is shown passing out books to Cory Shoemaker, James Thomson, Cliff Peterson, and Arlen Viste.

Lewis, Betty . . . Friendship Club 2, 3; F.H.A. 1; F.T.A. 3; Part Time Employment 3.
Lewis, Gwyneth Marilyn . . . Chorus 1; Friendship Club 1, 2, 3; G.A.A. 2; Library Supervisor 2.
Lightly, Joyce E. . . . Chorus 1, 2, 3; Friendship Club 1, 2, 3; Lost and Found 2; Study Hall Supervisor 2.
Lisk, Cloyd . . .

Lowen, Jacqualyn L. . . . F.H.A. 3; G.A.A. 2.
Lostegaard, Donna . . . Friendship Club 1, 2, 3; G.A.A. 1, 2, 3; Latin Club 1, 2, 3.
Louden, Eddie . . .
Louk, William . . . Swimming 1, 2, 3; Part Time Employment 1; "The Robe"; "January Thaw".

Lubberts, Esther . . . Band 1, 2; Friendship Club 1, 2, 3; Orchestra 1, 2; Spanish Club 2; Part Time Employment 3.
Lukes, Sheldon . . . Dirk and Bauble 3; F.F.A. 1, 2, 3; Hi-Y 2, 3; Student Council 2, 3; Ushers Club 2, 3; Baseball 2; Wrestling 2, 3; "January Thaw"; F.F.A. President 3.
Luksik, Frank . . . Baseball 1, 2, 3; Basketball 1, 2, 3; Football 1, 2, 3; Class President 1.
Lyle, James . . . F.F.A. 1, 2, 3; Wrestling 1, 2, 3; Noon Hour Assistant 2, 3.

Madison, Joan . . . Chorus 1, 2, 3; Friendship Club 1, 2; Part Time Employment 2, 3.
Majerus, Patricia . . . Friendship Club 1.
Maloney, J. Pat . . . Hi-Y 1, 2; Football 1, 2, 3; Swimming 1, 2, 3; Track 1, 2, 3; Noon Hour Assistant 2.
Mangnuson, Doris . . . Dirk and Bauble 2, 3; Friendship Club 1, 2, 3; G.A.A. 1, 2, 3; Orchestra 1, 2, 3; Thespian Drama Club 1; Part Time Employment 2, 3; Prom Invitation Committee 2.

Maricle, Melvin . . . Football 1; Wrestling 2, 3.
Marienau, Charlotte . . . Transfer from Mankato, Minnesota 3.
Marquardt, Sharon . . . Austinian 2, Business Manager 3; Dirk and Bauble 3; Friendship Club 1, 2, 3; G.A.A. 1, 2, 3; Latin Club 2, 3; Orchestra 1; Girls Cabinet 2, 3; Quill and Scroll 2, 3; Senior Friendship Club President 3.

Marsh, Joan . . . Austinian 3; Majorette 1, 2, 3; Dirk and Bauble 2, 3; Friendship Club 1, 2, 3; G.A.A. 1, 2, 3; Latin Club 1, 2, 3; Thespian Drama Club 1; Girls Cabinet 1; Latin Club Censor 1.
Madison, Judy Ann . . . Dirk and Bauble 2, 3; Friendship Club 1, 2, 3; G.A.A. 1, 2, 3; Junior Academy of Science 1, 2, 3; Latin Club 1, 2, 3; Sentinel 2, 3; Thespian Drama Club 1; Jr. Academy of Science, Librarian 2, President 3.
Matthews, David . . . Hi-Y 1, 2; Ushers Club 1; Basketball 1; Football 1, 2, 3.

Class of nineteen fifty-four

Matti, David . . . Hi-Y 2; Noon Hour Assistant 2; Part Time Employment 3.
Maxfield, Darwin . . . Noon Hour Assistant 1; Part Time Employment 1, 2, 3.
McAlister, Joanne . . . Friendship Club 1, 2, 3; G.A.A. 1, 2.

McClain, Ronald . . . Latin Club 3; Part Time Employment 2, 3.
McFarland, George . . . Hi-Y 2; Football 1; Part Time Employment 2, 3.
McLaughlin, Mary . . . Austinian 2; Dirk and Bauble 2, 3; Friendship Club 1, 2, 3; G.A.A. 1, 2, 3; Sentinel 2, 3; Spanish Club 1, 2, 3; Thespian Drama Club 1; Girls Cabinet 1; Quill and Scroll 2, 3; "Our Miss Brooks", Spanish Club President 2; G.A.A. President 3; Sentinel Associate Editor 3; Girls State 2.

Mellem, Beverly Ann . . . Chorus 1, 2, 3; Dirk and Bauble 2, 3; Friendship Club 1, 3; Thespian Drama Club 1; Study Hall Supervisor 3; "The Robe"; "January Thaw".
Meyer, Jerry . . . Student Council 3; Wrestling 1, 2; Noon Hour Assistant 2; Part Time Employment 3; Class President 3.
Meyer, Theadale . . . Attendance Office 3; Library Supervisor 1, 2; Teacher's Assistant 1.
Miller, Mary . . . Part Time Employment 3; Transfer from St. Augustine 2.

Milton, Mary . . . Band 1, 2, 3; Friendship Club 1, 2, 3; G.A.A. 1, 2, 3; Orchestra 2, 3.
Mitlying, Errol . . . Austinian 3; Junior Academy of Science 1, 2, 3; Golf 1; Part Time Employment 2, 3; President of Junior Academy of Science 2.
Moe, Bonnie . . . Friendship Club 1, 2, 3; Cafeteria Staff 3; Study Hall Supervisor 2.
Monson, Elaine . . . Library Service Club 2; Lost and Found 1.

Moody, Roland . . . Band 1, 2, 3.
Moore, Donna . . . Band 1, 2, 3; Friendship Club 2.
Morem, Gary . . . Band 1, 2, 3; Hi-Y 1, 2; Ushers Club 1, 2, 3; Baseball 1, 2, 3; Basketball 1, 2, 3; Teacher's Assistant 3.
Naatz, Janice . . . Orchestra 2; Part Time Employment 2, 3; Transfer from Rochester 2.

Nagel, Richard . . . Transfer from Lyle 3.
Neitzel, Dale . . . Chorus 1, 2, 3; F.F.A. 1, 2, 3; Wrestling 1, 2, 3; F.F.A. Secretary 2; F.F.A. Treasurer 3.
Nelson, Darlene . . . Friendship Club 1, 2, 3; G.A.A. 1; Part Time Employment 3.
Nelson, Doris L. . . . Dirk and Bauble 2, 3; Friendship Club 1, 2, 3; G.A.A. 1, 2, 3; Student Council 2, 3; Thespian Drama Club 1; Attendance Office 2; Girls Cabinet 2; Part Time Employment 3; Friendship Club Secretary 3; Class Secretary-Treasurer 2; Ethics Committee 2; Homecoming Queen 3.

Slaving editors

It takes a heap o' workin' to turn page layouts, unproportioned pictures, and last-minute copy into a yearbook. Shown here are Gary Eppen, editor-in-chief and Peg Schulze, associate editor as they check a section before sending it to the printer.

Planning for the future

Business Education is just one of the many courses offered in our school. Patricia Anderson and Shirley Kunze seem to enjoy training for the work of their choice.

Nestegard, Bette . . . Cheer Leader 1, 2; Dirk and Bauble 2, 3; Friendship Club 1, 2, 3; G.A.A. 1, 2, 3; Latin Club 1, 2, 3; Lost and Found 1; Sentinel 2; Thespian Drama Club 1.

Newman, Darlene . . . Friendship Club 2, 3; G.A.A. 2.

Nielsen, Norma Jean . . . Friendship Club 3; Nurse's Office Assistant 2, 3.

Noble, Lavonne June . . . Study Hall Supervisor 2; Part Time Employment 3; Transfer from Osage 2.

Nordland, Norma Jeanne . . . Friendship Club 1, 2, 3; Library Service Club 2; Homecoming Attendant 3.

Norris, David A. . . . Hi-Y 1, 2; Ushers Club 1, 2; Baseball 1; Basketball 1; Track 2, 3; Teacher's Assistant 3.

Nybo, Carl . . . Track 1; Part Time Employment 3.

Nyenhuis, Darlene May . . . Orchestra 1, 2, 3.

Oakland, Ordean Nelan . . . F.F.A. 1, 2, 3; Track 3; Wrestling 1, 2, 3; Sentinel 2.

Odegaard, Ingeborg . . . Majorette 1, 2, 3; Dirk and Bauble 2, 3; Latin Club 3; Orchestra 1, 2, 3; Student Council 1; Thespian Drama Club 1; Study Hall Supervisor 2; "I Remember Mama"; Friendship Club Vice-President 3.

Olsen, Nancy . . . Friendship Club 1, 2, 3; Part Time Employment 2.

Osmonson, Marilyn . . . Friendship Club 3; F.T.A. 3; Library Service Club 2; Library Supervisor 1.

Patzer, Arlington . . . Part Time Employment 1, 2, 3.

Paulson, Marilyn . . . Friendship Club 2; F.H.A. 1; G.A.A. 2.

Percival, Donald . . . Swimming 1.

Perkins, David . . .

Persinger, Peggy . . . Library Service Club 2, 3; Library Supervisor 2; Part Time Employment 3.

Peterson, Allan . . . Student Council 1; Football 1, 2; Part Time Employment 1, 2, 3.

Peterson, Clifford . . . Teacher's Assistant 1, 2; Part Time Employment 1, 2, 3.

Pfeifer, Rose Marie . . . Library Service Club 1; Part Time Employment 3.

Plager, Janice . . . Friendship Club 1, 2, 3; G.A.A. 1, 2, 3; Orchestra 1, 2, 3; Student Council 2; Girls Cabinet 2, 3; Part Time Employment 2; Senior Friendship Club Treasurer 2; Class Secretary 2; Homecoming Attendant 3.

Price, Gary . . . Projectionist 1; Noon Hour Assistant 2; Part Time Employment 3.

Your slip is showing

These three "hussys" made their appearance in the "Fashions for '54" style show on February 10. Paula Hull, Janice Plager, and Doris Magnuson demonstrated dramatic ability when they presented a humorous skit, in which they tried to display improper dress.

Proeschel, Victor . . . F.F.A. 1, 2, 3.
Raasch, Elizabeth . . . Chorus 1, 2, 3; Dirk and Bauble 2, 3; Friendship Club 1, 2, 3; Teacher's Assistant 2; Part Time Employment 3; "Our Miss Brooks".
Rasmussen, Betty . . . Friendship Club 3; Transfer from Webster, Wisconsin 2.
Redman, Don . . . Football 1, 2, 3; Track 1, 2, 3; Part Time Employment 1, 2, 3.

Riemers, Robert . . . F.F.A. 1.
Richards, Everett . . . Wrestling 1, 2, 3.
Richardson, Margaret . . . Chorus 3; Dirk and Bauble 2, 3; Friendship Club 1, 2; Latin Club 2, 3; Orchestra 1, 2, 3; Girls Cabinet 2, 3; "The Robe"; Dirk and Bauble President 3; Orchestra President 3.
Riskedahl, Beverly . . . Friendship Club 2, 3; F.T.A. 3; Library Service Club 2.

Roberts, Sherbun . . . F.F.A. 2, 3; Wrestling 1, 2, 3; Part Time Employment 2, 3.
Rogers, Gaylen . . . F.F.A. 1; Part Time Employment 1, 2.
Rose, Phyllis Jeanette . . . Chorus 2, 3; Friendship Club 3; F.H.A. 3.
Rosenthal, Dale . . . Noon Hour Assistant 2; Part Time Employment 1, 2, 3.

Roush, Pat . . . Friendship Club 1, 2; Library Service Club 1, 2; Attendance Office 3; Teacher's Assistant 2.
Rudd, Esther M. . . .
Rush, Everett . . . Part Time Employment 1, 2, 3.
Ryks, Bennie . . . F.F.A. 1, 2, 3; Part Time Employment 2, 3.

Sawyer, Arlin . . . Part Time Employment 1, 2, 3.
Schabacker, James . . . Hi-Y 1, 2; Ushers Club 1, 2, 3; Noon Hour Assistant 2.
Schaumbung, Darlene . . . Part Time Employment 3.

Schewe, Marlene . . . Friendhsip Club 2; Latin Club 3; Noon Hour Assistant 2; Part Time Employment 3.
Schiltz, John . . . Hi-Y 1; Golf 1, 2, 3; Noon Hour Assistant 2.
Schmidt, David . . . Chorus 1, 2; F.F.A. 1, 2, 3; Part Time Employment 3.

Class of nineteen fifty-four

Schuett, William . . .
Schulze, Peggy . . . Austinian 2, 3; Chorus 2, 3; Dirk and Bauble 2, 3; Friendship Club 1, 2, 3; Latin Club 1, 2, 3; Sentinel 2; Thespian Drama Club 1; Girls Cabinet 1; Quill and Scroll 2, 3; "Sparkin"; "Our Miss Brooks"; "January Thaw"; Thespian President 1; Austinian Associate Editor 3; Ethics Committee 3; Girls Bowling League 1, 2; "Medea".
Schumacker, Barbara . . . Chorus 2; Friendship Club 2, 3; G.A.A. 1.
Scrabeck, Arlys . . . Friendship Club 3; Transfer from Preston, Minnesota 2.
Shankland, Dean . . . Hi-Y 1, 2; Student Council 2; Ushers Club 1, 2, 3; Football 1, 2, 3; Swimming 1, 2, 3; Hi-Y Cabinet 2, 3; Noon Hour Assistant 2; Part Time Employment 2; Class Vice President 3.
Sheetz, Donna . . . Chorus 2, 3; Dirk and Bauble 2, 3; Friendship Club 1, 2; G.A.A. 1; Junior Academy of Science 1; Latin Club 2, 3; "The Robe"; Assistant Secretary of Chorus 3.

Sherman, Kathleen . . . Friendship Club 1, 2, 3.
Shoemaker, Corydon . . . Hi-Y 1, 2; Ushers Club 1, 2, 3; Track 1, 3; Wrestling 1, 2, 3; Hi-Y Cabinet 2; Teacher's Assistant 3; Hi-Y Treasurer 3; Vice President 2.
Shutt, Everett . . . Hall Patrol 2; Teacher's Assistant 1, 2; Part Time Employment 1, 2, 3.
Shutt, Sharon . . . Cheer Leader 1, 2, 3; Friendship Club 1, 2, 3; G.A.A. 1, 2; Sentinel 2; Attendance Office 2; Teacher's Assistant 2; Ethics Committee 1.

Skinner, Rita . . . Friendship Club 1, 2, 3; G.A.A. 1, 2; Attendance Office 2; Cafeteria Staff 2, 3; Study Hall Supervisor 2; Part Time Employment 3.
Smith, James . . . Hall Patrol 2; Part Time Employment 3.
Smith, Kenneth . . . .Baseball 2, 3; Football 1, 3.
Smith, Ralph . . . Chorus 1, 2, 3; Hi-Y 1, 2; Spanish Club 3; Ushers Club 1, 2; "The Robe"; Chorus President 3; "Medea".

Snell, Donald . . . Hi-Y 1; Part Time Employment 2, 3.
Sollie, Janet . . . Dirk and Bauble 2, 3; Friendship Club 1, 2, 3; G.A.A. 1, 2, 3; Sentinel 2, 3; Student Council 1; Thespian Drama Club 1; Quill and Scroll 2, 3; Study Hall Supervisor 1; "I Remember Mama"; F.H.A. Treasurer 1.
Sorg, Retha . . . Library Supervisor 2.
Spencer, Phyllis . . . Band 1, 2, 3; Friendship Club 1, 2, 3; G.A.A. 1, 2, 3; Orchestra 1.

Speredon, Ann . . . Austinian 3; Dirk and Bauble 3; Friendship Club 1, 2, 3; Latin Club 2, 3; G.A.A. 3; Lost and Found 2; "The Robe"; Latin Club Senate 3.
Speten, Elaine . . . Chorus 1; Friendship Club 1, 2, 3; G.A.A. 1, 2, 3; Student Council 3; Attendance Office 2; Teacher's Assistant 2; Part Time Employment 3.
Staples, Delmar . . . F.F.A. 1, 2, 3; Study Hall Supervisor 3.
Steenbeck, Clarence . . . Thespian Drama Club 1.

We learn by doing

One of the popular vocational courses offered to seniors is painting and decorating. Here two seniors, Dick Cummings and Bob Hoff refinish their gunstocks, a course project.

Thompson, James . . . Junior Academy of Science 2, 3; Latin Club 2, 3; Football 2; Tennis 2, 3; Junior Academy of Science Librarian 3; Transfer from Hopkins, Minnesota 2.
Thompson, Roland . . . Hi-Y 1, 2, 3; Junior Academy of Science 1; Baseball 1, 2, 3; Football 1, 2, 3; Hi-Y Cabinet 3; Teacher's Assistant 3.
Thon, Lowanda . . . Chorus 1, 2, 3; F.T.A. 3; G.A.A. 1, 3.
Thorson, Janice . . . Friendship Club 1, 2, 3; G.A.A. 1, 2, 3.

Todd, James . . . Latin Club 1, 2, 3; Sentinel 2, 3; Student Council 3; Basketball 1, 2, 3; Football 1, 2, 3; Track 1, 2, 3; Wrestling 3; Quill and Scroll 3; Latin Club President 3; Sentinel Editor in Chief 3; Class Secretary 1.
Ulland, John . . . Austinian 3; F.F.A. 1, 2, 3; Part Time Employment 2.
Ulland, Roswell . . . F.F.A. 1, 2; Wrestling 1, 2, 3; Part Time Employment 1, 2, 3.
Valentine, Frederick . . . Hi-Y 1; Sentinel 3; Ushers Club 1; Basketball Manager 1, 2, 3; Tennis 2, 3; Part Time Employment 1, 2, 3.

Van, Joan . . . Chorus 1; Friendship Club 1; Part Time Employment 1.
Vanden Heuvel, Dorothy . . . Friendship Club 1, 2, 3; G.A.A. 1, 2, 3; Latin Club 1, 2, 3; Teacher's Assistant 1.
Van Pelt, Carole . . . Friendship Club 1; Lost and Found 2; Study Hall Supervisor 1.
Venema, Pat . . . Dirk and Bauble 2, 3; Friendship Club 1, 2, 3; G.A.A. 1; Junior Academy of Science 1; Latin Club 1, 2, 3; Sentinel 2, 3; Thespian Drama Club 1; "Our Miss Brooks".

Vilt, Carol . . . Band 1, 2, 3; Dirk and Bauble 2, Secretary-Treasurer 3; Friendship Club 1, 2, 3; G.A.A. 1, 2, 3; Latin Club 2, 3; Study Hall Supervisor 2; "Our Miss Brooks".
Viste, Arlen . . . F.T.A. 3; Junior Academy of Science 2, 3; Latin Club 3; Orchestra 1, 2, 3; Student Council 1; Study Hall Supervisor 3; Junior Academy of Science Treasurer 3; F.T.A. President 3.
Volbruck, Richard . . . F.F.A. 1, 2, 3; Part Time Employment 1, 2.
Waalkens, Minnie . . . Library Supervisor 3; Teacher's Assistant 2.

Class of nineteen fifty-four

Stehlik, Alice . . . Friendship Club 1, 2, 3; Lost and Found 2; Spanish Club 1, 2, 3; Spanish Club Treasurer 1.
Stern, Joanne . . . Dirk and Bauble 2, 3; Friendship Club 2, 3; F.H.A. 3; G.A.A. 1, 2, 3; Library Service Club 3; Thespian Drama Club 1; Library Supervisor 3; "I Remember Mama".
Stoen, Iliene . . . Band 1, 2, 3; Friendship Club 1, 2, 3; G.A.A. 2, 3; Part Time Employment 3.

Stoike, Roger . . . Basketball 1, 2; Football 1, 2, 3; Swimming 3; Track 1, 2, 3; Study Hall Supervisor 2; Teacher's Assistant 3.
Stundahl, Leslie . . . F.F.A. 1, 2, 3; Part Time Employment 2.
Thatcher, Richard . . . Hi-Y 1; Ushers Club 1; Football 1, 2, 3; Golf 1; Swimming 1, 2, 3; Cafeteria Staff 2, 3; Part Time Employment 2, 3; Prom Orchestra Committee 2.

For many the military first

Every senior boy faces the prospect of military service. Here Machinist Mate First Class Ballard explains the advantages of a navy career to John Cafourek and Clifford Peterson.

Class of nineteen fifty-four

Walrath, Sandra . . . Band 1, 2, 3; Dirk and Bauble 2, 3; Friendship Club 2; F.T.A. 3; G.AA. 1, 2; Orchestra 2, 3; "The Robe".
Walterman, Joann . . . Chorus 1, 2, 3; Friendship Club 2, 3; Student Council 1; Noon Hour Assistant 3; Teacher's Assistant 2.
Warfel, Jack . . . Dirk and Bauble 3; Hi-Y 1, 2; Student Council 3; "Medea".

Watkins, Kenneth . . . F.F.A. 1, 2; Part Time Employment 1, 2, 3.
Welch, William . . . Part Time Employment 2, 3.
Weseman, Kay . . . Chorus 1, 2, 3; Dirk and Bauble 2, 3; Friendship Club 3; F.T.A. 3; G.A.A. 1, 2, 3; Sentinel 2, 3; Thespian Drama Club 1.

White, Marilyn . . . Friendship Club 1, 2, 3; Latin Club 1, 2, 3; Sentinel 3.
Williams, Kenneth . . . Wrestling 1.
Wilson, Betty . . . Friendship Club 1, 2, 3; Part Time Employment 3.
Wolf, Marilyn . . . Band 1, 2, 3; Friendship Club 1, 2; G.A.A. 1, 2; Teacher's Assistant 2, 3; Part Time Employment 3.

Wollenburg, Jerry . . . Chorus 2, 3; Baseball 1, 2, 3; Basketball 1, 2, 3; Part Time Employment 3.
Wollschlager, Glen . . .
Yanzer, Donna . . . Library Supervisor 3.
Young, Marilyn . . . Band 1, 2, 3; Friendship Club 1, 2, 3; G.A.A. 1, 2, 3; Orchestra 1, 2, 3; Noon Hour Assistant 2; Study Hall Supervisor 2; G.A.A. Vice President 3.

Zahradnik, Donald . . . F.F.A. 1, 2, 3; Part Time Employment 3.
Ziebell, June . . . Library Service Club 3.
Zook, Marcia . . . Chorus 1, 2; Friendship Club 1; G.A.A. 1, 2; Part Time Employment 2, 3.
Zook, Nancy . . .

Who'll Be King...

. . . was the question of the day during W.P.A. week. Since the votes were not counted until the day of the coronation, there was no chance for the secret to be disclosed. Thus an air of suspense prevailed at the mixer until the president of the Friendship Club announced the King. Here Sandra LeBarron, Nancy Erickson, and Dick Thatcher anxiously await the crowning.

Officers Relax

Enjoying a warm day and the school paper are the junior class officers. It is a rare occasion to see them sitting idle, however, for among their various duties are choosing the class rings and planning the junior-senior prom. This year's president is Dave Ploof, vice president Gary Underhill, secretary Velta Bumbiers, and treasurer O'dis Halverson.

Grade 11 Bates 218

ROW 1: Hall, Tostenson, Richards, Meyer, Erickson, Kezar, Freese, Snyder, Saterbo. ROW 2: Maas, Hugh, Kirkwood, Trimball, Nelson, Sprung, Neutzmann. ROW 3: Schroeder, Ziebell, Butler, Lightly, Olsen, Gullickson, Goldsberry.

Grade 11 Bedsted 38

ROW 1: Beckel, Johnson, Meyer, Vilt, Wilde, Reed, Johansen. ROW 2: Veverka, Gannon, Schleusner, Hulet, Wollenburg, Schmeider, Roope. ROW 3: Maus, Holgate, Pekarna, Lee, Olsen, Hill, Olson.

Grade 11 Bigelow 301

ROW 1: Marcks, Kling, Jones, Knox, Cattnach, Thrasher, Meyer. ROW 2: Madison, G. Clayton, Lien, J. Clayton, Schleicher, Gendler, Greenlee. ROW 3: Prehoda, Nelson, Chambers, Fossum, Cummins, Smith, Noble. ROW 4: Thon, Nelson, Hallman, Runge, Jacobson, Paulson, Anderson.

No Fair Peekin'

WPA Week was ushered in this year with a new idea. Besides girls carrying boys' books and footing bills, a King of Hearts was elected. Senior and junior girls voted for their choice at the WPA booth. Attending the booth are Dorothy Radford and Barbara Lehman. Trying to see who Sharon Hall is voting for is Earl Cady.

Grade 11 Down 246

ROW 1: Hagen, Cruikshank, Klingfuss, Davis, Corson, Stegeman. ROW 2: D. Klingfuss, Bardouche, Peterson, Tucker, Paulson, Sherman. ROW 3: Flom, Playle, Vermilyea, Buy Wright, Goetsch. ROW 4: Patzer, Schmidt, Anderson, Peterson, Smith.

Grade 11 Hainer 220

ROW 1: Finholdt, Cook, True, Hyland, Yanzer, Thomsen, Radford, Bakke, Naatz. ROW 2: Bailey, Morgan, Watt, Lehman, Anhorn, Gaughran, Harber, Stark, Shultz. ROW 3: Clayton, Lange, Gelden, Sheeley, Clifford, Gemmel, Grande, Tufte, Greenameyer.

Grade 11 Harrigan 142

ROW 1: Kamp, Jensen, Bray, Ellis, Clark, Peterson, Nordmeier. ROW 2: Miller, Overby, Waldron, Leister, Sukow, Rasmussen, Orth. ROW 3: Storry, Haukom, Bumblers, Hansen, Waalkins, Moehnke, Cotter. ROW 4: Van Grevenof, Millam, Wyant, Weber, Peterson, Albert, Downey.

Grade 11 Jensen 140

ROW 1: Voss, Smith, Farrell, Haack, Thompson, Sollie, Carroll. ROW 2: Mielkie, Flink, Holvick, Hoffman, Roush, Hose. ROW 3: Holgate, Uecker, Houston, Iverson, Lestrud, Cady, Irwin.

Grade 11 Magner 146

ROW 1: Maloney, Thompson, Sorensen, Quam, Oxley, Earl. ROW 2: Jacob, Ellis, Dean, Klein, Painter, Nicol, Olson. ROW 3: Dougherty, Cassem, Gower, Morris, Haskin, Volkman. ROW 4: Michie, D. Johnson, Wolf, Hammer, Patterson, Greenman, Lembcke.

Grade 11 Moen 206

ROW 1: Wentworth, Shultz, Smith, Larson, Emke, Ferguson, Luewen, Bardouche, Yarwood, Hardy. ROW 2: Johnson, Ferrand, Anfenson, Shultz, Klement, Gunderson, Lee, Haskins, Slindee. ROW 3: Height, Thomas, Boyenga, Peterson, Jenson, Arnold, Guntier, Anderson, Lunde, Kellog, Jeffers.

Fashion Flair

Fashions for '54 was the theme of the style show presented by the home management girls. The clothes modeled included everything from school clothes to formal dress. Ida Mae Farrell and Janice Foster are modeling bedtime clothes made by Ida.

Grade 11 Morgan 138

ROW 1: Greeley, Christenson, Johnson, Enright, Nelson, Norton, Reed. ROW 2: Babcock, Lee, Holderness, Randall, Davis, Farrel, Hansen. ROW 3: Krull, Penkava, Snater, Noble, Saman, Erickson, Terri. ROW 4: Stahl, Norris, A. Requa, Orcutt, Kirchner, Runquist, C. Requa.

Grade 11 Rabideau 213

ROW 1: D. Anderson, Crandall, Havens, Augustin, Bakke, Hessler, Coleman. ROW 2: Johnson, Nelson, Olson, Orness, Johnson, Brady, Engelby. ROW 3: Hinkle, Murphey, Dombrock, Brooks, Donavan, Berge. ROW 4: Silbaugh, Usem, Johnson, Kunze, Baldwin.

Grade 11 Ritland 211

ROW 1: Anderson, Heydt, Dalker, Meyer. ROW 2: Soll, Anderson. M. Anderson, Meyer. ROW 3: Schrafel, Naatz, D. Naatz, Lightly. ROW 4: Nelson, Eckert, Taylor, Moucha.

Grade 11 Tramontine 118

ROW 1: Stark, Bundy, Miller, Babb, Rice. ROW 2: Dehler, Hammero, Walz, Kunze, Hall, Swingdorf. ROW 3: Lenoch, Hanson, Wheeler, Skjeveland, Ellingsen. ROW 4: Machacek, White, Bartley, Peterson, Jacobs.

Sitting Pretty

Taking it easy from school studies and activities are the sophomore class officers. Besides being class officers, Bob Rugg, president; Joe Blowers, vice-president; and Bob Mathias, treasurer, are active in athletics while Gwen Colescott, secretary, is busy in GAA and Triple Trio.

Grade 10 M. Bell 238

ROW 1: Krueger, Shipe, Torkelson, Siple, Lagervall, Myhre, Hallman, Olson. ROW 2: Swenson, Russell, Lee, Underdahl, Yonke, Youngdahl, Strand, Nelson. ROW 3: Johnson, Oliphant, Rogers, Schmidt, Meier, Hanson, Warner, Denny.

Grade 10 Bentrude 38

ROW 1: Jan, Studers, Ellis, Bell, Hess. ROW 2: Lerz, Becker, Sprung, Arerz, Ohm, Abers. ROW 3: Krick, Adelman, Hart, Leister, Fretthem, Bearson.

Grade 10 Black 252

ROW 1: Dougherty, Hanson, McLaughlin, Miller, Irwin, Hanson, Cook. ROW 2: Knutson, Mathias, LeBarron, Ames, Olson, McDermott, Hrubetz. ROW 3: Gaughran, Fellows, Webber, Chapman, Dahlquist, DeLaney, Roach.

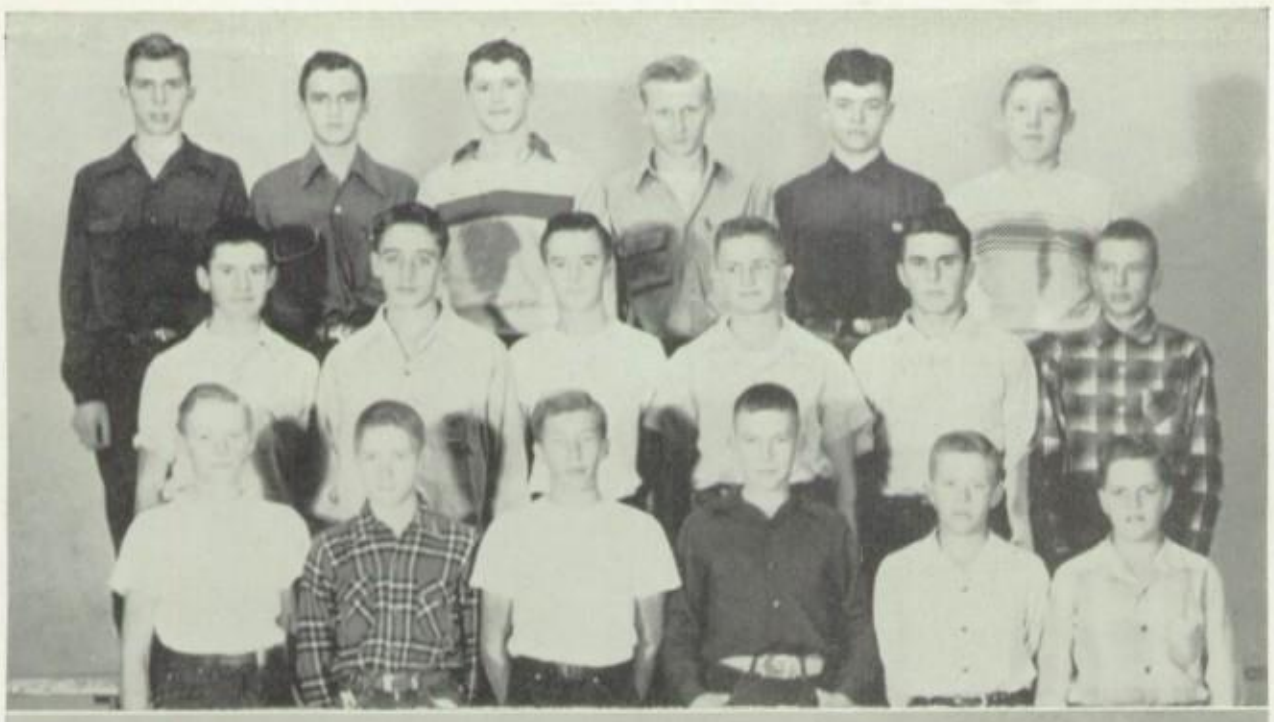

Grade 10 Dice 222

ROW 1: Haarstad, Reed, Rieser, Warrington, Wangen, Perigo. ROW 2: Lyle, Anderson, Green, Ruechel, Kirchner, Husemoller. ROW 3: Adams, Wilhelm, Finley, Neitzel, Schocker, Heydt.

Grade 10 Engelson 207

ROW 1: Beeman, Nielson, Tuchek, Matti, Tabor, Reinartz, Jacob. ROW 2: Tollefson, Johnson, Spiess, Pepper, Kling, Ryks, Schabacker, Haskin. ROW 3: DeSart, Culton, Johnson, Knowlton, Naatz, Kinnen. ROW 4: Bjork, Tate, Erickson, Ries, Helgeson, Kruger, Heimsness.

Grade 10 Goick 135

ROW 1: Sanford, Lestrud, Larson, Day, Heard, Lorensen, Hynie, Grant. ROW 2: Jacobson, Denny, Klassy, Hovey, D. Johnson, Carmack, Fletcher, Knutson. ROW 3: Locke, Quam, Luren, Megran, Lee, Diggins, Christensen, Blynn, Sathre.

Serenade

In the spring of the year, AHS students' thoughts turn to picnics, parties, and fun. Many of these parties are climaxed with singing. Like Arthur Godfrey, someone strums a uke while the others get in their chorus of "Dry Bones." Practicing his uke is Roger Knutson while Arletta Torkelson and Sonja Hynie seem to be enjoying his music.

"Tea Is Served"

"What if I should spill the punch or drop the cookies!" These are just a few of the murmurs heard from these sophomore girls who served the refreshments at the annual Mother and Daughter Tea. Making a last minute check of the table are Deanna Brennand, Nancy Blynn, Sonja Hynie and ElVeda Lund.

Grade 10 Goudy 216

ROW 1: Heydt, Mayer, Betterly, Glover, Diedrich, Williams, Murphy. ROW 2: Johnson, Schabacker, Haukom, Moore, Nelson, Hertle, Johnson. ROW 3: Traff, Schmeling, Schmidt, Kuhl, Ward, Ulland, Gartner. ROW 4: Hagstrom, Angell, Rush, Thorson, Flaherty.

Grade 10 E. Kentta 234

ROW 1: Edwards, Detwiler, Enstad, Pettit, Wilkinson, Noble, Woolsey. ROW 2: Anderson, Elliott, Ulass, Josephson, Van Vleet, Hovland, Guintire, Brennand, Youngdahl. ROW 3: Deyo, Rogers, Tomlinson, Gilbertson, Lee, Litthe, Johnson. ROW 4: Erickson, Feeley, Jennings, Wendorf, Overby, Bailey.

Grade 10 Ingram 130

ROW 1: Christiansen, Hall, Arnold, Kline, Jenson. ROW 2: Pheifer, Whitcomb, Anderson, Cafourek, Reynolds. ROW 3: Grant, McClary, Kehret, Patterson, Franklin, Earl.

Grade 10 Kiekenapp 235

ROW 1: Smith, Luns, Miller, Schultz, Talley. ROW 2: Hertzfeldt, Paape, VandenHeuvel, Alford, Nelson. ROW 3: Guckeen, VanGrevenhof, Mlenar, Herplinek, Macy.

Grade 10 Lemmerman 217

ROW 1: Eisterholt, Gibson, McClary, Hammer, Brooks, Bartell, Keller. ROW 2: Greenameyer, Draeger, Skov, White, Hatch, Bowers, Clarke, Dalager. ROW 3: Bender, Larson, Brown, Raasch, Snater, Lawson, Neiswanger. ROW 4: Apold, James, Sayles, Moe, Schiltz, Owens.

Grade 10 Moore 236

ROW 1: Hanson, Miller, Maloney, Mills, Lerum, Blowers, Carroll. ROW 2: Johnson, Lee, Fauth, Back, Walterman, Beck, Benson. ROW 3: Tridle, Madison, Guckeen, Soiney, Curtis, Mudrak, Lehman. ROW 4: Andrews, Nelson, Houdek, Monaham, Cottingham, Huisings, Lembcke.

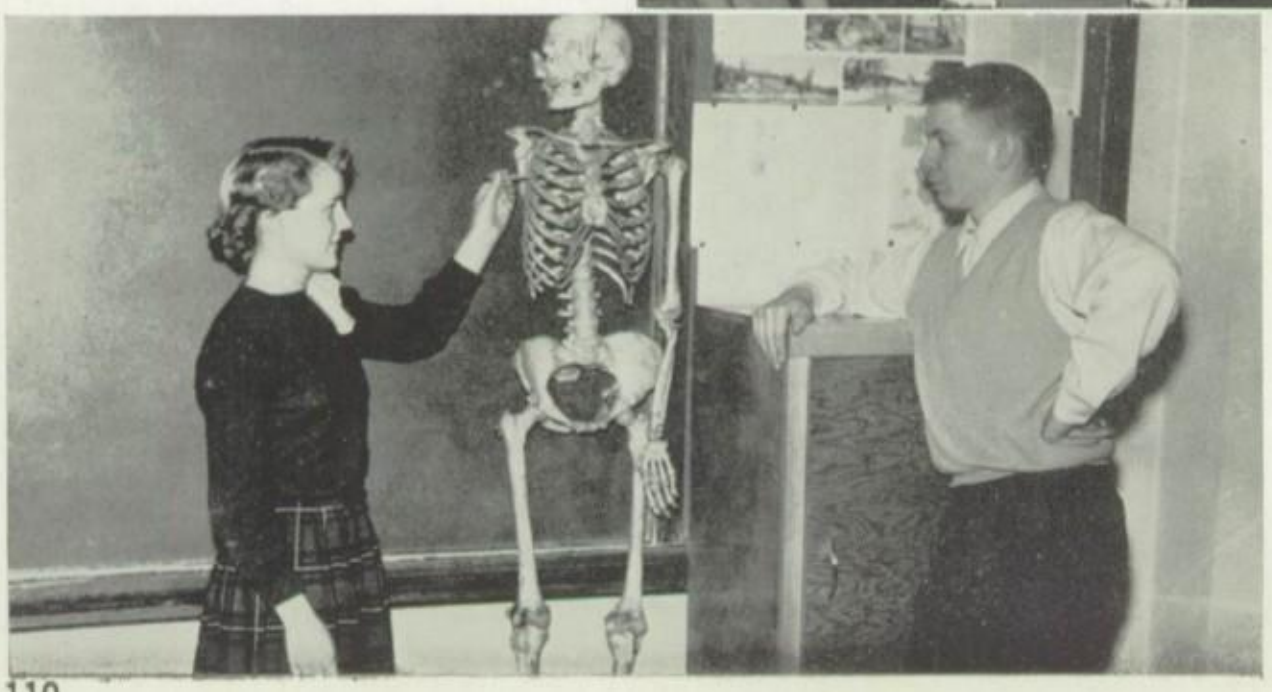

Mr. Bones

There may be a skeleton in every closet, but there isn't one in every AHS biology room, so each year biology students look forward to the visit of Mr. Bones. He travels from room to room, teaching the students the structure of the body. At left, Beverly Babcock points out the scapula to Jim Lembcke.

Grade 10 Neseth 208

ROW 1: Richards, Perry, Braford, Lee, Skogeboe, Rice. ROW 2: Beeman, Lee, Haugen, Folkestad, Blom, Doty. ROW 3: Saack, Regan, Jarvis, Stehlik, Snyder, Rasmussen. ROW 4: Sellers, Besco, Torrens, Teats, Bowe, Wilson.

Grade 10 Nickels 212

ROW 1: Dostal, Wendorf, Naslund, Wobschall, Olson, Patzer, Severson. ROW 2: Thompson, Rasmussen, Burton, Thompson, Nelson, Sorenson, Wenzel. ROW 3: Cummings, Williams, Veverka, Mangnuson, Nemitz, Lillquist, Bonovich. ROW 4: Watt, Chinnow, Wood, Bumbiers, Prindle, Peterson, Morse.

Grade 10 Scarseth 229

ROW 1: Christianson, Cook, Colescott, Heydt, Beaver, Lund, Moe. ROW 2: Busswitz, Dahmen, Jordan, Lewis, Lillquist, Christofferson, Sorenson. ROW 3: Cook, Golden, Hall, Warrington, Rappe, Butler, Christianson, Phelps. ROW 4: Hoogland, Tausche, Langeberg, Meyer, Dunlap, Wilcox, Burton.

Grades 9-10 Erickson 225

ROW 1: Lee, Tindal, Thompson, Larweck, Ferguson. ROW 2: Lane, Slupe, Schroeder, Culbert. ROW 3: Doty, Leahy, Peterson.

Don't Sit Here

The ninth grade students in Miss Purdham's English classes turned theatrical for a short time. The class was divided into groups of five or six and wrote plays which they presented to their class in the small auditorium. "Invisible" Dale Johnson is shown pushing Suzanne Meister off his lap while Nadine Engle and Karen Matison carry on a conversation.

Grade 9 R. Bell 325

ROW 1: Hanson, Branden, Marlin, Morgan, Nelson, McKee, Evanson, Johnson. ROW 2: Johnson, MacDonald, McClelland, Yaste, Lien, Picket, Allas, Waller, Jacobsen. ROW 3: Herron, Buringa, Davis, Gorvin, Neste, Krantz, Chapman, Wilkerson.

Grade 9 Berven 303

ROW 1: Gannon, Spiess, Cook, Jorgenson, Penkava, Stern, Anderson, J. Anderson, Christopherson, Truesdell Schocker. ROW 2: Gaughran, Paulson, Hemmer, Kuhl, Olson, Johnson, Skov, Heiny, Louden, Tapp, Veverka ROW 3: Mikkelson, Smith, Heneman, Ashpole, Windfeldt, Hogan, McAlister, Zrucky, Hallum, Konz.

Grade 9 Brooks 228

ROW 1: Greenlee, Kime, Grant, Swancutt, Hill, Severson, Turvold, Soiney, Laivel. ROW 2: Apold, Berndt, Fergerson, Zerby, Grothe, Swank, Grant, Hanen, Wuertz, Hardy. ROW 3: Butler, Haugland, Feeley, Kiewatt, Hunter, Halverson, Salisbury, Hanson, Hyland.

Grade 9 Cuff 340

ROW 1: Troester, VanGrevenhof, Butte, Risius, Shutt, Carlson, Ehmke, Christenson, Thoen. ROW 2: Parker, Churchill, Bos, Rosenthal, Comeau, Richards, Cook, Feil, Roberts. ROW 3: Orth, Hartson, Randall, Gilbert, Sorenson, Toresdahl, Williams, Hotson, West.

Grade 9 Gillett 307

ROW 1: Sheetz, Loverink, Kunze, Beadle, Kressin, Reed, Adams, Estes, Irwin. ROW 2: Baudler, Dotzenrod, Overocker, Baldner, Hatfield, Anderst, Johannsen, Ryks, Baeoke, Bell. ROW 3: Warn, Arett, Armstrong, Austin, Johnson, Kiel, Wilde, Carothers, Arntzen, Backlund.

Grade 9 Jacobson 34

ROW 1: Burdine, Hall, Rosecke, Betterley, Rogers, Nowell, Norton, Persinger, Baldwin, Shuley. ROW 2: Whitaker, Johnson, Weitzenkamp, Peters, Johnson, Sterling, Sollie, Wilson, Farrell. ROW 3: Wyant, List, Hartems, Swain, Bustad, Walton, J. Walton, Quam, DeVries, Downey.

New Venture

"Oh, it's so big! I'll get lost." These are the remarks most of the rural ninth graders make the first week of school. Many of these students ride the school bus as it is the most convenient method of transportation. Coming to school are Fred Johnson, Janice Grant, Vivian Stoen, and Roger Jensen.

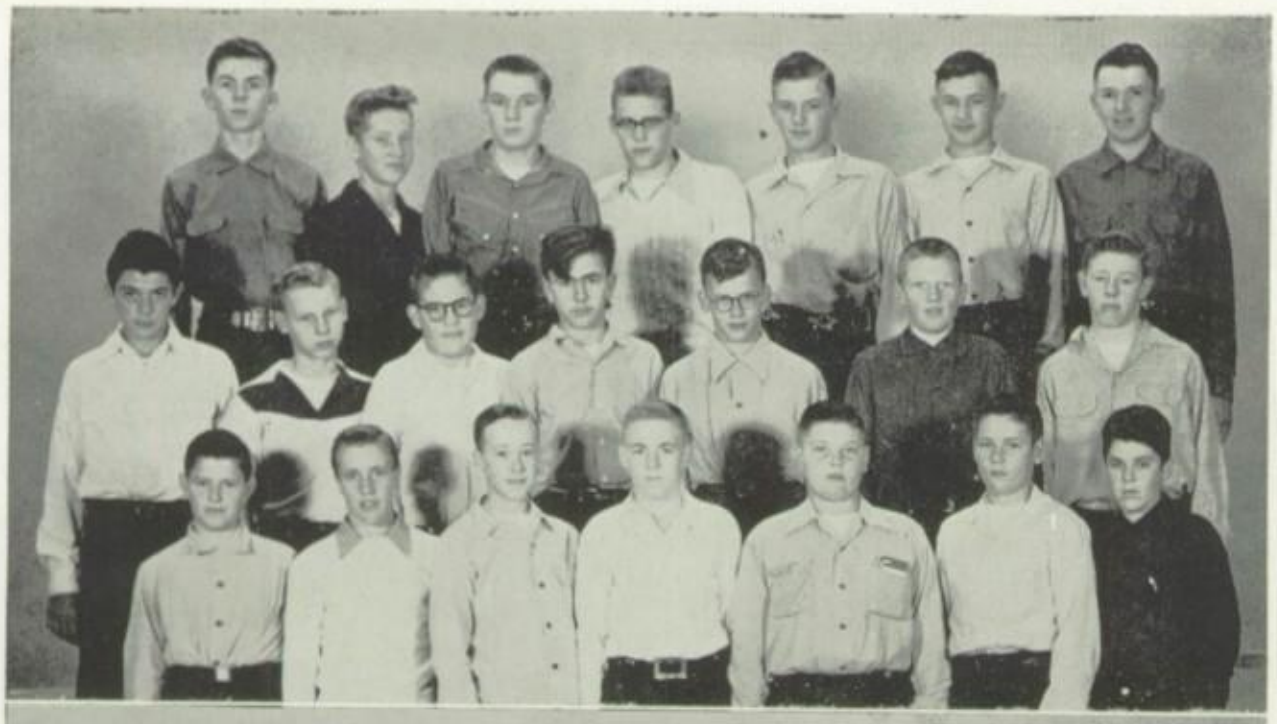

Grade 9 J. Kentta 209

ROW 1: Tucker, Dockham, Tapp, Yanzer, Holder, Watts, Louden. ROW 2: Miner, Anderson, Lund, Jenson, Thompson, Kellogg, Gilbertison. ROW 3: Olson, Skjeveland, Radaloff, Locke, Schewe, Macal, Kurth.

Grade 9 Lembcke 304

ROW 1: Kinney, Allin, Griese, Hallman, Ekedal, Nelson, Belden. ROW 2: Ullom, Cerney, Goetch, Brady, Anderson, Meyer, Newell, Tebay. ROW 3: Frohreich, Viste, Shurson, Ulven, Johnson, Kontz, Lestrud, Schroeder.

Grade 9 Martini 254

ROW 1: Schroeder, Eblen, Johnson, Moore, Pratt, Stene, Wuertz, Smith, Aandahl. ROW 2: Brede, Jordan, Jones, Sitz, Youngdahl, King, Welch, Nordland, Hanson, Vandergrift. ROW 3: Cooper, Dewey, Lunde, Dunn, Kolpin, Chaffee, Bailey, Wolf.

Wheels at Work

Working with the potter's wheel is a project which art I students anticipate with enthusiasm. Each student designs his own work and often spends many hours creating the finished piece. Shown working on their pottery pieces are Tom Paulson, Joyce Baldner, and Leonne Peterson.

Grade 9 Purdham 306

ROW 1: Gauthier, White, Larson, Plevka, Jacob, Matison, Stoen, Graves, Meister, Carmack. ROW 2: Rathke, Stankey, Studer, Hundlo, Read, Friedrick, Newell, Lau, Fredrickson. ROW 3: Miller, Christianson, Ryks, Asper, Peterson, Dillavou, Venema, Stanton, Carlson, Cafourek, Miller.

Grade 9 Puttman 150

ROW 1: Munson, Martini, Kautz, Paulson, Mix, Duel, Hayden, Schneider, Freese. ROW 2: MacLaren, Peterson, Michie, Anderson, McDermott, Gallaher, Johnson, Karnes, Dahlback, Husemoller. ROW 3: Berry, Lillquist, Ellison, Saari, Barnes, Bjork, Gilbertson, Loewen, Johnson.

Grade 9 Sampson 227

ROW 1: Shoop, Lee, Lunde, Madison, Slowinski, Johnson, Turvold, Elam, Bayer, Dean. ROW 2: Hall, Johnson, Dehler, Hall, McLaughlin, Mason, Dankert, Loader, Lange, Belshan, Larson, Hackbarth. ROW 3: Jacobson, Mallory, Bauers, Holmquist, Wenzel, Pederson, Osborn, Hanson, Machacek, Pinke.

Grade 9 Schrom 232

ROW 1: Kelley, Lee, Luthe, Hayden, Hegna, Bostrack, Dearmin. ROW 2: Johnson, Sovich, Lee, Veverka, Perry, Olson, Tabor, Guckeen. ROW 3: Lang, Justice, Krachmer, Stegeman, Espe, Madson, Johnson, Paulson.

Grade 9 Seltz 305

ROW 1: Gibbons, Johnson, Loewen, Skjeveland, Greenman, Moe, Greenlee, Smith, Cpsahl, Salisbury, Babb. ROW 2: Fjerstad, Heuton, Watkins, Hall, Eblen, Feuerhak, Anderson, Jensen, Jarvis, Crousore, Smith, Davis. ROW 3: Schalten, Damon, Novok, Budd, Scott, Benson, Deurst, Johnson, Goldsberry, Thilgen, Deza.

Grade 9 Wilcox 256

ROW 1: Noble, Engle, Dahl, McFarland, Hansen, Johnson, Bellrichard, Rumsey, B. Noble, Stevens. ROW 2: Dudycha, Nordholm, Betsinger, Appel, Donda, Dudas, Goetch, Keck, Wolf, Rice. ROW 3: Orth, Westphal, Stahl, Slindee, Swank, Defor, Lembrick, Jeffers, Stockwell.

Grade 9 Wistrcill 215

ROW 1: Roebuck, Nelson, D. Nelson, Smith, Beaver, James, Tischer, Butts, Evans, Williams. ROW 2: Geyer, Baldner, Christofferson, Wendorf, Gorduer, Sibbers, Finholt, Convers, Lecy. ROW 3: Jordan, Johnson, McQuiston, Barnum, Everson, Odegaard, Peterson, Bos, Goeble, Anderson.

Handy Helpers

Have you ever wondered who put the black curtains up for a film? Or how the tape recorder got from one end of the building to the other? The men behind the scene who take care of all the visual aids equipment are Mr. Fogdall and his helpers. Shown adjusting the projector are Kenneth Flicek and Charles Fergeson.

Almost Ready?

The school year 1953-54 brought many innovations in student activities. Among these was the Home Management Style Show and Tea. Junior high home economics students volunteered to work behind the scenes and gain experience for their own spring show. Patty Todd and Susan Gower help with last minute preparations for the tea held in the cafeteria.

Grade 8 Anderson 328

ROW 1: Miller, Naatz, Kee, D. Anderson, Zrucky, Arntzen, Henricks, Skogeboe. ROW 2: Tysan, Kiel, Voss, Young, VanDenover, Dunn, Furtney, Himmler, Bailey, Upcraft. ROW 3: Plager, Williams, Cattnach, Moody, True, Budd, Everson, Clement, Zook, Brown. ROW 4: Tapp, Norby, Ruud, Voss, Doscher, Hanson, Cooper.

Grade 8 Berg 346

ROW 1: Finley, Hinkle, Wolfe, Smith, VanCamp, Wilham, Dunlap, Earl. ROW 2: Best, Ritter, Schultz, Percival, Shoemaker, Wolfe, Haskin, Madson, Storry, Shatek. ROW 3: Nelson, Tallman, Sale, Keller, Maloney, Pike, Meyer, Ashton. ROW 4: Woods, Martin, Oxley, Salge, Burzinski, McMasters, Meier.

Grade 8 Buswell 347

ROW 1: Doty, Gartner, Bray, Asleson, Vollmar, Nielson, Carroll, Boettcher, Tinkham. ROW 2: Olson, Nordmeier, Nelson, Hardy, Shurson, Johnson, Anderson, Wollweber, S. Johnson. ROW 3: Osborne, Benckendorf, Dostal, Miller, Johnson, Finley, Hynie, Larson, Schultz. ROW 4: Buchan, Lang, Laskewitz, Boyenga, Chrz, Parr, Stern, Perry.

Grade 8 Daniels 332

ROW 1: McFarland, Buck, LeBarron, R. Nelson, G. Nelson, Mills, Falck. ROW 2: Thompson, M. Mills, Schmelip, Hayes, Dans, Cafourek, J. Mills. ROW 3: Eastman, Sundholm, Hale, Johnson, Fennel, Butler, Olson. ROW 4: Leeper, Howard, Haack, Lester, Dudeka, Guttormson.

Grade 8 Hass 302

ROW 1: Ganfield, Hawkins, Enright, Hardy, Schultz, Mikkelson, Kannady, Hegge, Lindstrom, Warfield, Geyer, Anderson. ROW 2: Clawson, Henricks, Ahlgren, Page, Sollie, Gess, Vietor, Coumbe, Jacobs, Peterson, Voorhees. ROW 2: Saman, Highet, Anderson, Schmidt, Herrick, Hildreth, Carlson, Bumgardner, Stevens, Mitchell, Hartman.

Grade 8 Holden 342

ROW 1: Lees, Harwood, Renwick, Clark, Evanson, Todd, Hansen, Johansen. ROW 2: Steinbrink, Norton, Dunn, Moore, Hulet, Warfield, Johnson, Newell. ROW 3: Yunker, Allas, Everson, Baker, Grant, Bowe, Haack, Wyant. ROW 4: Skon, Colyer, Miller, Davis, Dammen, Thomsen, Jacobson.

Have Some

Each fall an eighth grade party is held. At this informal affair students become better acquainted and make new friends. Talent is provided by class members; games are played; and lunch is served. Susan Gower and Sharon Vinaas are shown offering "seconds" to classmates.

Grade 8 Lehrke 200

ROW 1: Jarvis, Thompson, Olson, Bjork, Ryks, Majerus. ROW 2: Noram, Yocum, Getchell, Crews, Plath, Joseph. ROW 3: Rumsey, Shuck, Harrison, White, Mealy, C. Mealy. ROW 4: Davison, Miller, Underdahl, Brikke, Larveck.

Grade 8 Lewis 324

ROW 1: Houston, Raabe, Grover, Anderson, Lundberg, Thrasher, Carmack, Waterbury, Daley. ROW 2: Lealy, Seim, Roush, Prindle, Mix, Grundemeier, Prideaux, Nelson, Mikkelson. ROW 3: Kooy, Kinny, Nilart, Maxfield, Farrell, Wilson, Lechnir, Bates.

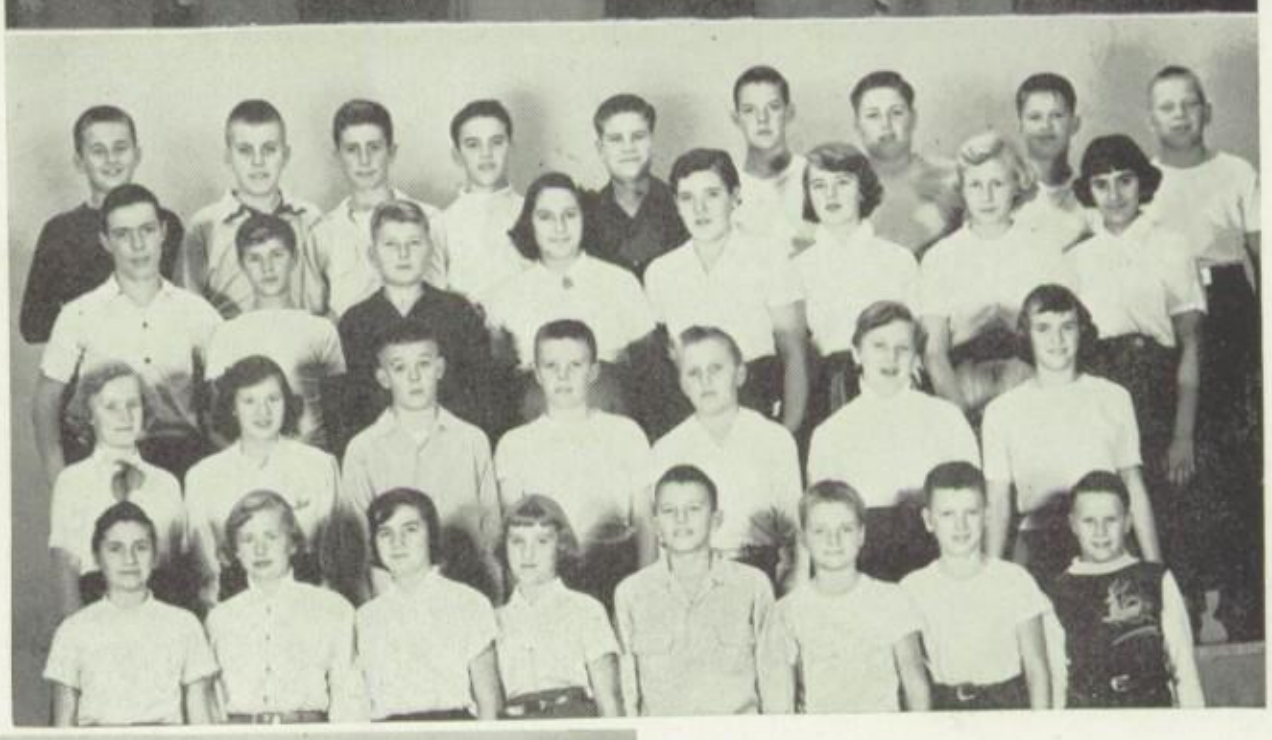

Grade 8 Murray 341

ROW 1: Richard, Hendrickson, LeBarron, Gilbertson, Rogers, Thompson, Heard, Berry. ROW 2: Evenson, Wencl, Olson, Hartson, Burdine, Lee, Ellison. ROW 3: Pfister, Underdahl, Simpson, Earl, Lang, Peters, Johnson, Speredon. ROW 4: Peterson, Vlasaty, Pettit, Rector, Steen, Watt, Nelson, Morgan, Bahl.

Grade 8 Nauss 114

ROW 1: Cafourek, Barcley, Gilbert, Hanson, Johnson, Dumond, Tabor, Bellrichard. ROW 2: Hagelund, Gothard, Root, Monahan, Osborn, Louk, Hubmer, Swank. ROW 3: Berry, Greenameyer, Rhoda, Taylor, Gower, Skinner, Finholdt, Winfeldt, Brimacomb. ROW 4: Dopita, Franklin, Downs, Farrell, Kolb, Johnson, R. Johnson, VanSickle.

Grade 8 Rickert 334

ROW 1: Madison, Gehrking, Haskin, Davison, Challgren, Lerum, Larson, Henricks. ROW 2: Bowlby, Kelley, Johnson, DeFor, Bungum, Wolf, King, Miller, Booker. ROW 3: deVillier, Grundy, Camm, Ahlgren, Watson, Harrison, Knotts, Hultberg, Haase, Bustad. ROW 4: Seiver, Schneider, Glynn, Peterson, Wichmann, Koepsell, Wiedemann, Pickett.

Grade 8 Sellie 329

ROW 1: Paulson, Backlund, Gildner, Peterson, McCarthy, Dybevick, Bakken, Rosenthal. ROW 2: Naatz, Long, Edwards, Zeimer, Nockleby, Waller, Lightly, Moehlman. ROW 3: Dimmel, McMichael, Vinaas, Benson, Anderson, Bridgeman, Gauthier, Schaub, Thompson. ROW 4: Baldwin, Anderson, Ballanger, Burgess, Flatten, Matthews, Despard, Reimers, Easton.

Coke Time

Like other AHS students the seventh graders react favorably to the phrase, let's have a party. Almost every week a group is invited to someone's house for dancing, games, and, of course, lunch. Party-goers taking time out for cokes are Sigri Sitz, Sandra Hockett, Tom Keezar, David Baudler, Danny Gildner, Sally Kentta, Anne Wescott, Melton Hesse, and Sharon Madison.

Grade 7 Carlson 351

ROW 1: Konz, Anderson, Crnkovic, Andresen, Steihblock. ROW 2: Lipovsky, Hendrickson, Uzlik, Wambeam, Murphy. ROW 3: Paulson, Greise, Sheller, Dodds, Larson. ROW 4: Tapp, Wood, Huffman, Johnson, Petersen, Titus.

Grade 7 Daily 345

ROW 1: Knowlton, Mangnuson, Weisle, Armstrong, Koontz, Thorsell, Streeter, Rodahl. ROW 2: Slasor, Kentta, Martin, Bos, Fischer, Maloney, Wiley. ROW 3: Ankeny, Harber, Green, Schleuder, Mix, Schmidt, Anderson. ROW 4: Dean, Johnson, Anderson, Hesse, Alberts.

Grade 7 Davis 354

ROW 1: Ashton, Comeau, Ryks, Laivell, Vollmer, Krachmer, Buchan. ROW 2: Butler, Brandt, Hamor, Burton, McAllister, Bornfleth, Helland. ROW 3: Green, Schuster, Camerer, Leonard, Shirk, Kuhl, Hanson. ROW 4: Rushton, Camerer, Corkill, Schmidt, Hardy, Maxfield, Heinicke.

Grade 7 Deutschman 343

ROW 1: Lewis, Miller, Johnson, Nelson, Guckeen, Miland, Shaman, Schlie. ROW 2: Fann, Ewoldt, Whitcomb, Arney, Jacobsen, Lees, Dahlback, Wenzel. ROW 3: Nemitz, Heichel, Smalley, Luther, Becker, Adams, Richards. ROW 4: Hall, Corbin, Petersen, Severson, Overacker, Brown.

Grade 7 Graven 350

ROW 1: Wescott, Mensing, Ondrick, Beckel, Lieske, Hanson, Oliphant, Madson, Myhre. ROW 2: Darling, Lawson, Crump, Wangen, Speten, Finbraaten, Tollerud, Averbook, Richardson. ROW 3: Knutson, Kezar, Grose, Keck, Johnson, Lahann, Nielsen, Ray, Baldner. ROW 4: Tomhave, Johnson, Curtin, Marquardt, Jensen, Hartquist, Johnson, Hanson, Klement.

Grade 7 Hardy 120

ROW 1: Hulet, Derosier, Doherty, Sitz, Ekedal, Williams, Wright, Dougherty. ROW 2: Hockett, Apold, Johnson, Quam, Lawson, C. Johnson, G. Johnson, Williams. ROW 3: Thompson, Evenson, Hildreth, Traff, Hanson, Marienan, Hartwig, Dunsmore, Ferguson. ROW 4: Goodwin, Mielke, Zyrer, Maloney, Gaskill, Buringa, Engelmann, Maus, Anhorn, Bulger.

Grade 7 Plager 330

ROW 1: Ferguson, Christy, Schliehting, Hansen, Bowe, Heimer, Finholdt, Shatek, Anderson. ROW 2: Albright, Becker, Mallory, Peterson, Wong, Koski, Usem, Graves, Adams. ROW 3: Jorgenson, Selson, Tesdahl, Zrucky, Hines, Jacobson, Clark, McKee. ROW 4: Bumgarner, Johnson, Behrens, Miller, Grinnen, Rypcalvis, Nelson, Haldorson.

Grade 7 Lonning 344

ROW 1: Root, Taylor, Howells, Brand, Dunn, Teff, Bartell, Miller, Borden. ROW 2: Sorenson, Ries, Gallaher, Roush, Beadle, Boyer, Miland, Watson, Hayden. ROW 3: Stern, Larson, Haakenson, Sondergaard, Frank, Wagand, Johnson, Williams, Byers. ROW 4: Berven, Wiedemann, Baudler, Bradford, Pickett, Thompson, Plantikow, Snater, Dankers.

Grade 7 Roberts 235

ROW 1: Swancutt, Christofferson, Fletcher, Gilbertson, Everson, Clark, Wilkie, Jenkins, Lemnberg. ROW 2: Senjem, Tabor, Konz, Laugen, Lee, Ginn, Sollie, Detweller, Clement. ROW 3: Gauthier, Berydale, Anderson, Nybo, Gunderson, Schultz, Baldner, Thorn. ROW 4: Chesrown, Carol, Frederick, Eryle, Burton, Whitaker, Howell, Frederick, Ryan.

Grade 7 Saari 356

ROW 1: Rice, Fisch, Wuertz, Ulland, Mellem, Tate, Shoop, Stephens, Mullanix. ROW 2: Hansen, Barclay, Hunter, Frein, Lunde, Hagelund, Anderson, DeVaney. ROW 3: Miller, Hansen, Jarvis, Sass, Nygaard, Hartz, Westrum, Vietor, Bjorgo. ROW 4: Simonson, Maston, Stencl, Nelson, Nelson, Maus, Hall, Anderson.

Grade 7 Schnorenberg 353

ROW 1: Newell, Madison, Norton, Ferguson, Tebay, Wencel, Lindeman. ROW 2: Mealy, Fletcher, Nihart, Anderson, Kottner, Warnscholz, Anderson. ROW 3: White, Harrison, Nemitz, Owens, Petersen, Tridle, Bos, Dimmel.

Grade 7 Valker 224

ROW 1: Groh, Nihart, Schleicher, Kingen, Krachmer, Watson, Gullickson, Day, Haskins. ROW 2: Seiver, Grant, Blowers, Ferguson, Thompson, Fricke, Gray, Oelt, Carson. ROW 3: Wichmann, Elam, Burke, Runquist, Houdek, Helfritz, Lee, Stevens, Krull.

What's Cookin'

As you walk down the hall, you smell something cooking. You think you must be mistaken, but you're walking past the home ec. room where girls are busily preparing foods. Such work requires the use of utensils and dishes that must be washed and ready for the next class. Cleaning up after a session in the kitchen are Carol Camerer, Katheryn Titus, and Janet Vollmer.

They Point the Way

The success of our school is due, in part, to the friendly and harmonious relationship existing between the administration and the student body. The desire of the administration to provide the best of educational facilities is in evidence throughout our school building. Plans are under way for further improvement within the school. Changes will result in expanded offices for the counselors, a new site for the journalism department, and larger junior and senior high attendance offices. The expansion space will be available because of the vacancy left by the various departments—cosmetology, carpentry, machine shops, merchandising, and music—which will move across the street into the vocational building. New courses to be offered students in the vocational field are auto body rebuilding, auto mechanics, electric appliances, and heating and air conditioning.

In addition to the shifting of classrooms and the adding of new courses, a number of teachers from many sections of the nation have joined the school's faculty. The varied educational backgrounds of these new teachers are beneficial to the Austin High School students.

Superintendent L. S. Harbo

Principal R. M. Wescott

Assistant Principal G. H. Darling

Assistant Principal D. L. Warren

Leuben directs vocational shift
Floyd Leuben

Here's where your money goes
S. L. Coumbe

Board Directs Growth

Very few people realize the important roll the school board plays in the maintenance of the Austin school system.

With the increasing number of school-age children, the school board has undertaken plans to accommodate the increase in enrollment.

This fall two new schools, Banfield and Woodson, and the addition to Neveln school opened their doors to grade school children.

At present negotiations are under way for the site of a new elementary school and junior high school.

With all their varied and widespread problems, the board still maintains an active interest in the student and his class work.

Student project interests board
David P. Johnson, Roy Tedrow, Brooks Cutter, Dr. R. R. Wright, Kleo H. Gildner, S. L. Coumbe, Richard Dougherty, L. S. Harbo, Dr. P. A. Lommen.

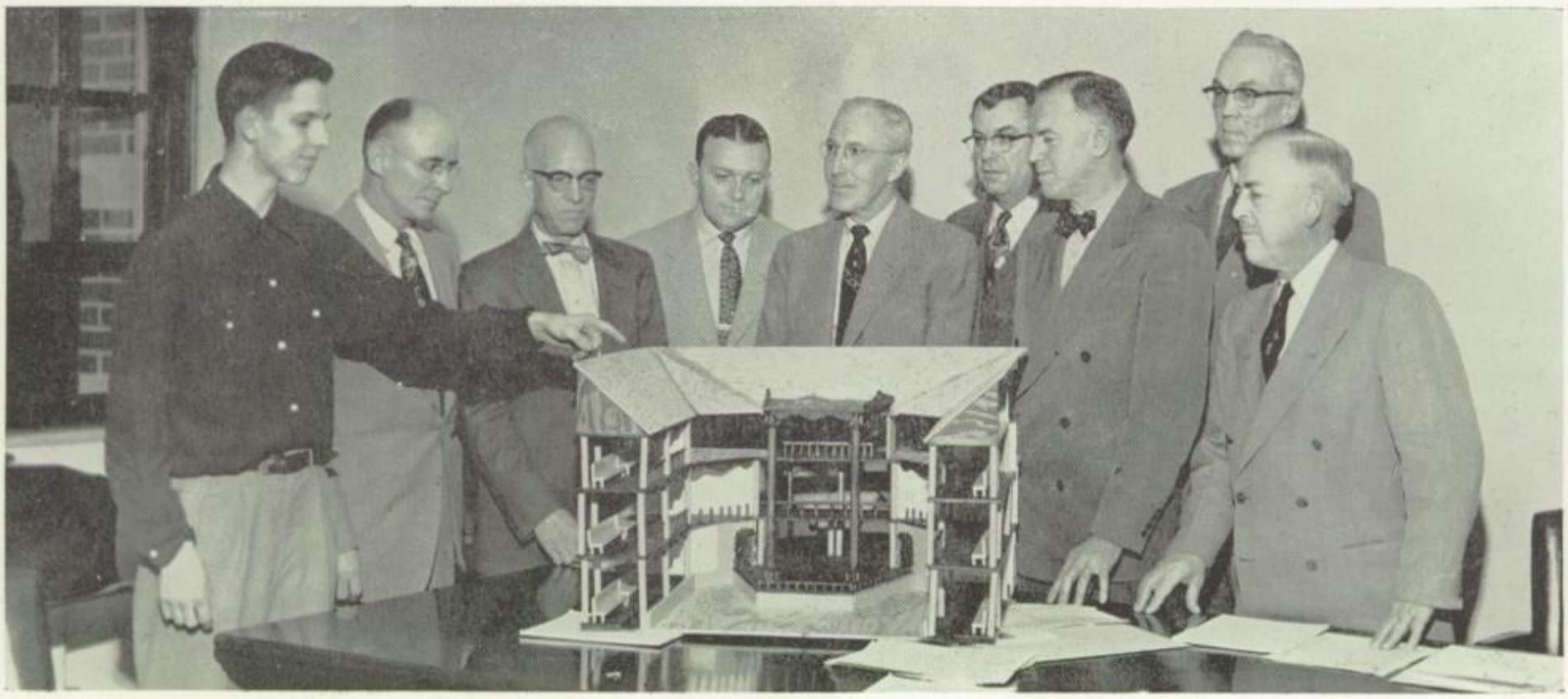

They Give Advice

Students seeking information on program planning, college requirements, or interest preferences are advised by Miss Grinley and Mr. Kirchdoerfer.

The college catalogs in the counselors' offices are available to all students. There are always a number of seniors to be found there planning their future college choice.

In addition to her duties as counselor, Miss Grinley heads the Senior Friendship Club and directs social activities, while Mr. Kirchdoerfer assists the Student Council.

Louise C. Anderson: Cosmetology. *H. Rachel Anderson:* B.S., English 8, literature 7-8, Assembly Program Chairman. *Leland M. Arneson:* B.S., agriculture, Young Farmers Association, Future Farmers of America.

Mrs. Gerta B. Barrett: M.A., German. *Lorna D. Bates:* M.A., English 11, Thespians. *Lee R. Bedsted:* B.S., painting and decorating, driver training.

Mrs. Ione Bell: B.S., senior high art, department chairman. *Marjorie Bell:* M.A., world history, Lost and Found. *Robert Bell:* M.A., mechanical drawing, general shop 9, driver training.

A. O. Bentrude: B.S., beginning and advanced woodwork. *Bernice E. Berg:* B.A., social studies 8. *Ove Berven:* B.A., civics, basketball.

Faculty

Mary L. Bigelow: B.S., pre-nursing, home economics 8-9. *Mrs. Blanche Black:* B.A., plane geometry, solid geometry, trigonometry, athletic ticket sales. *Earl C. Brooks:* M.A., bookkeeping, general business, Camera Club.

Donald E. Burgess: B.S., vocational television and radio. *Beulah Buswell:* B.E., social studies 8, English 8. *Eleanor G. Carlson:* M.S., literature 7-8.

Willa M. Church: B.S., in L.S., librarian, Library Service Club. *Harold K. Cuff:* B.S., science 9, physical education 9-10, football. *Marguerite Daily:* B.A., mathematics 7.

Isabel Daniels: B.S., English 7-8, Junior High Drama Club. *Mrs. Marcene Davis:* B.A., English 7, social studies 7. *Rose M. Deutschman:* B.S., mathematics 7.

They Provide Contact

Students interested in obtaining part-time jobs contact the coordinators in their particular field of interest. They are Mr. Kannady, distributive education; Mr. Carney, trade and industry; and Miss Yocum, office occupations.

The coordinators not only provide the initial contact with the employer, but also maintain an "on the job" training program for the student. With this experience, the student is better able to make the adjustment from a part-time to a full-time job.

Others Who Aid

The efforts of Mrs. Langeberg, social worker, and Miss Hanson, phychologist, aid students in the development of their personal talents. Here they are discussing a pamphlet on which they collaborated.

Mrs. Langeberg attempts to coordinate the school activities and home life of a student in such a way that he may feel satisfied with himself.

Miss Hanson administers individual psychological tests to students to determine their probable rate of learning.

James H. Dice: B.S., agriculture and farm mechanics, Young Farmers Association, Future Farmers of America. *Dorothy Down:* M.S., English 11, C. P. English, Senior Friendship Club. *Victor A. Engleson:* M.A., sophomore class adviser, world history.

Myrtle C. Erickson: B.S., junior & senior high English and social studies. *Gordon S. Fogdall:* M.A., audio-visual education, Camera Club. *Mrs. Evelyn D. Galbraith:* M.A., Spanish, English 12, Spanish Club.

Lowell R. Gillet: B.A., English 9, department chairman. *Leonard A. Goick:* B.E., comptometry, general business, typing. *Nathaniel J. Goudy:* B.A., biology, basketball, Junior Academy of Science.

James Graven: B.A., social studies, football. *Velora Grismer:* B.S., English 11-12, Thespian assistant. *Blair Hainer:* M.A., American history, basketball.

Faculty

Clarisse L. Hakala: B.S., junior high art 7-8. *Willard A. Hardy:* B.S., general shop 7. *Jane Ann Harrigan:* M.A., bookkeeping, comptometry, department chairman.

Arthur P. Hass: M.A., social studies, football, track. *Harold R. Hastings:* M.S., physical education, athletic director, department chairman. *Paul O. Heltne:* B.A., junior orchestra, senior orchestra, chorus, coordinator of music instruction, department chairman.

O. Marie Hendrickson: B.S., English 10, Senior Friendship Club. *Donald M. Holden:* B.S., mathematics 8, basketball, eighth grade adviser. *Dorothy Hoos:* B.A., physical education, cheerleaders, homecoming, Girls' Athletic Association.

Amanda E. Horvei: M.S., senior mathematics, advanced algebra. *Richard E. Hoffman:* vocational auto mechanics. Donald *C. Ingram:* M.S., general metals, aeronautics, sheet metal, football.

Next Question?

Our school was host to foreign students for one day. Their day included visiting classrooms, eating in the cafeteria at noon, and participation in panels presented to senior high students. Each panel discussed variant aspects of the life and culture of their countries.

Students were able to form clearer impressions of the prevailing customs of the countries represented in the panels.

Miss Mitchell introduced one of the panels which included Akram Abuzeid, India; Frank John, British Columbia; Guillermo Guzman, Columbia; and Cecil Ramnaraine, British Columbia.

Faculty

Mrs. Gertrude A. Jacobson: B.S., vocational home economics, Future Homemakers of America, department chairman. *Calmer A. Jensen:* B.A., typing, shorthand, clerical office practice. *Jack A. Kentta:* vocational printing, printing, general shop. *Wilma F. Kiekenapp:* B.A., typing, shorthand. *Mrs. Joyce Kezar:* B.S., physical education, Girls' Athletic Association 7-8. *Elton A. Lehrke:* B.A., general science 8, football, baseball. *Walter J. Lembcke:* B.A., civics, golf. *Ray Lemmerman:* M.A., biology, football, wrestling. *William A. Lewis:* B.A., mathematics 7-8, tennis, basketball. *Richard Lockwood:* M.A., Junior College music, Junior High music. *Gordon R. Lonning:* M.A., general science 7, Junior High Science Club, Ushers Club, baseball. *Marie H. Magner:* B.A., chemistry, general science.

Secretarial staff increases

ROW 1: Mrs. Lois Muelker, Mrs. Norma Chaffee, Mrs. Josephine Warfield, Betty Lensch. ROW 2: Pauline Tallmadge, Mrs. Rose Anderson, Carol Lensch, Barbara Hoff, Mrs. Florence Frederickson, Mrs. Jeanette Hitchens, Marlene Tangen, Betty Anderson, Mrs. Patricia Magee.

Subs answer SOS!
Mrs. Evelyn Kentta, Mrs. Joy Engleson

Tea for you?
Mary L. Bigelow, Donald E. Read

Faculty

Edna Martini: M.A., algebra, ninth grade adviser. *Jean C. Miller:* M.A., junior & senior high string music. *Mrs. Ruth F. Mitchell:* B.S., assistant librarian, Library Service Club. *Clara C. Mitchell:* M.A., social science 12. *Roger W. Moen:* M.A., American history, social science 12. *Abigail Moore:* B.A., English 10, Senior Friendship Club, tenth grade adviser, Dirk & Bauble assistant.

Mrs. Margaret Morgan: B.S., home management, vocational home economics. *Hazel G. Murray:* M.S., mathematics 8. *Lovern G. Nauss:* B.A., general shop 7-8. *Orpha Neseth:* B.A., world history. *James E. Nickels:* M.A., English 10. *LeRoy H. Nielson:* B.S., general shop 8, vocational machine shop.

Faculty

Verne I. Ojanpa: M.E., physical education 7-8, swimming, noon hour program. *Mrs. Jeannette Plager:* B.S., home economics 7, Home Economics Club. *Alyce L. Purdham:* B.A., English 9, Austinian.

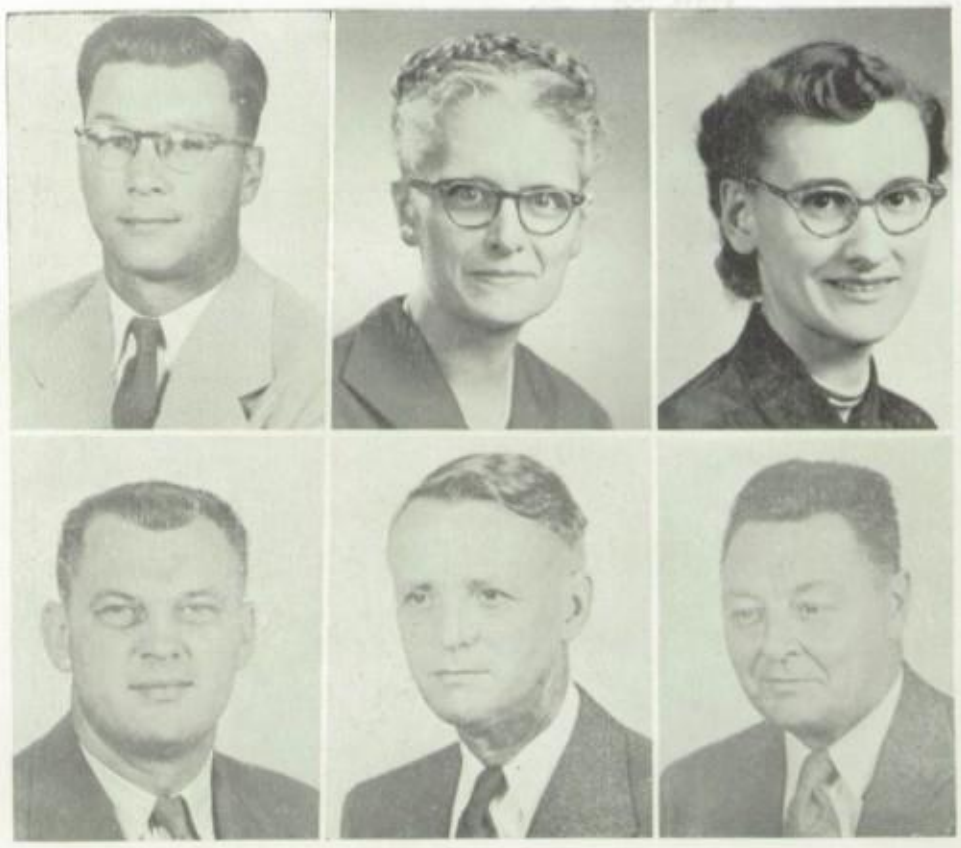

Wayne C. Puttmann: M.S., general science, football, basketball, noon hour program. *George H. Rabideau:* B.E., civics, American history. *J. A. Ranum:* vocational carpentry.

Donald E. Read: M.A., social science 12, department chairman. *Mrs. Helen Requa:* B.S., junior high study hall supervisor. *Leighton Rickert:* B.A., English 8, social studies 8, track.

Donald D. Ritland: B.S., vocational agriculture, Future Farmers of America. *Robert E. Roberts:* M.A., social studies, Ushers Club. *John Saari:* B.E., English 7, social studies 7, seventh grade adviser, track.

Ruth M. Sampson: B.A., English 9. *Margaret Scarseth:* M.A., Latin, department chairman, Latin Club. *Mrs. Betty J. Schnorenberg:* B.S., English 7, literature 7-8.

Patricia H. Schrom: B.S., general business, typing. *Myrtle Sellie:* B.A., home economics 8, Future Homemakers of America. *Richard N. Seltz:* B.A., civics, noon hour program, baseball.

"Suum Cuique" (*To each his own*)

Extra hours of detailed planning and active imagination have resulted in the increasing popularity of the Latin Club.

Here during a Senate meeting Miss Scarseth, adviser of the Latin Club, watches Jim Todd, consul, award Roman provinces to the members of the Senate.

The Senate, composed of present and retired officers of the Latin Club, is the governing body.

Helen Sjodin: M.A., shorthand, secretarial training. *John O. Skaret:* B.A., English 12, C. P. English, department chairman. *Cecily Spaulding:* B.A., English 12, speech, Dirk and Bauble, plays, speech festival.

C. Vittorio Sperati: B.A., beginners' band, junior band, senior band. *Harold I. Sundet:* B.M., elementary orchestra instructor, instrumental orchestra. *Jack Tedrow:* M.M., junior band, instrumental band.

Allen Thiemich: M.A., English 12, journalism, Sentinel. *O. F. Tramontine:* M.S., vocational auto mechanics. *Colleen M. Valker:* B.S., general science 7-8, physical education.

Mrs. Dorothy A. Viker: B.S., music 7-8, girls' chorus. *Richard M. White:* B.S., driver training, safety patrol, athletic ticket sales. *Ernest S. Wilcox:* B.S., algebra, basic mathematics, department chairman, wrestling.

Charles O. Willard: M.S., general science, physics, department chairman, senior class adviser, track. *Ray Wistrcill:* M.E., general science, biology. *Mrs. Beatrice L. Witt:* B.S., school nurse.

Student Index

A

Aandahl, Carol (147) 12th, 88
Aandahl, Judith (254) 9th, 114
Aberg, Robert (38) 10th, 107
Adams, Duane (120) 7th, 122
Adams, Gene (232) 10th, 108
Adams, Marlys (307) 9th, 113
Adams, Ronald (343) 7th, 121
Addington, Lawrence (204) 12th, 88
Addington, Leonard (204) 12th, 88
Adelmann, Lorado (38) 10th, 107
Ahlgren, Sharlot (334) 8th, 120
Ahlgren, Sharon (302) 8th, 118
Akkerman, Arlowene (250) 12th, 88
Albert, Beverly (142) 11th, 104
Albert, Gerald (345) 7th, 121
Albright, Gary (120) 7th, 122
Albright, Robert (250) 12th, 88
Alford, Diane (232) 10th, 109
Allas, Barbara (342) 8th, 118
Allas, Dean (325) 9th, 112
Alm, Charlene (304) 9th, 114
Amdahl, Blaine (38) 10th
Aamdahl, Marlin (204) 12th, 88
Ames, Robert (252) 10th, 107
Anderson, Allan (222) 10th, 108
Anderson, Barbara (303) 9th, 112
Anderson, Beverly (345) 7th, 121
Anderson, Buford (211) 11th, 106
Anderson, Charles (130) 10th, 109
Anderson, Dale (114) 8th, 120
Anderson, David (356) 7th, 123
Anderson, David L. (304) 9th, 114
Anderson, Dean (347) 8th, 117
Anderson, Dennis, (204) 12th, 88
Anderson, Diane (234) 10th, 109
Anderson, Dixie (213) 11th, 106
Anderson, Donald A. (328) 8th, 117
Anderson, Donald E. (250) 12th, 88
Anderson, Donna D. (142) 11th
Anderson, Doris (356) 7th, 123
Anderson, Duane (114) 8th, 120
Anderson, Freda (303) 8th, 118
Anderson, Gloria Kaye (135) 10th
Anderson, Gordon (206) 11th, 105
Anderson, Janet (234) 10th
Anderson, Jean C. (303) 9th, 112
Anderson, Jean (222) 12th, 88
Anderson, Jerald (302) 8th, 118
Anderson, Lavern (246) 11th, 104
Anderson, Lavonne (230) 12th, 88
Anderson, Margaret (208) 10th
Anderson, Marilyn (330) 7th, 122
Anderson, Marlene (134) 9th
Anderson, Marlow (211) 11th, 106
Anderson, Marlys (353) 7th, 123
Anderson, Marlys (215) 9th, 116
Anderson, Marshall (353) 7th, 123
Anderson, Patricia R. (251) 13th, 88
Anderson, Paul (211) 11th, 106
Anderson, Phyllis (235) 10th
Anderson, Richard (352) 7th, 122
Anderson, Robert (345) 7th, 121
Anderson, Rochelle (301) 11th, 103
Anderson, Roger (151) 9th, 114
Anderson, Ruth (351) 7th, 120
Anderson, Sandra (150) 9th, 115
Anderson, Sharon (324) 8th, 119
Anderson, Wayne (214) 12th, 88
Anderst, Joyce (307) 9th, 113
Andresen, Carl (305) 9th, 116
Andresen, Marian (351) 7th, 120
Andrews, Richard (236) 10th, 110
Anfenson, Jerry (206) 11th, 105
Angell, David (216) 10th, 109
Anhorn, Janet (220) 11th, 104
Anhorn, Ronald (120) 7th, 122
Ankeny, Diane (345) 7th, 121
Anthonisen, Arleigh (152) 12th, 88
Apold, Carol (330) 7th, 122
Apold, David (147) 12th, 88
Apold, Richard (228) 9th, 112
Apold, Robert (217) 10th, 110
Appel, Raymond (256) 12th, 116
Appel, Rodney (208) 12th, 88
Arett, Duane (307) 9th, 113
Arret, Mary (205) 12th, 88
Armstrong, Robert (307) 9th, 113
Armstrong, Tristan (345) 7th, 121
Arney, Natalie (343) 7th, 121
Arney, Richard (204) 12th, 88
Arnold, Donald (130) 10th, 109
Arnold, Larry (206) 11th, 105
Arntzen, Gary (307) 9th, 113
Arntzen, Pamela (328) 8th, 117
Ashley, Sharon (250) 12th, 88
Ashton, Gayle (346) 8th, 117
Ashton, Nancy (354) 7th, 121
Ashton, Ronald (316) 10th
Asleson, Carol (347) 8th, 117
Asper, Marlys (205) 12th, 88
Asper, Myles B. (306) 9th, 115
Ator, Mary (142) 11th
Auer, Marilyn (218) 11th
Auer, Rosemary (240) 12th, 88
Auer, Vicky (214) 12th, 88
Augustin, Frederick (152) 12th, 88
Augustin, George (152) 12th, 89
Augustin, Louise, (213) 11th, 106
Austin, Donald (307) 9th, 113
Austin, Robert (142) 11th
Averbrook, Daniel (350) 7th
Avery, Larry (38) 10th

B

Babb, Alden (118) 11th, 106
Babb, Carolyn (305) 9th, 116
Babb, Victoria (230) 12th, 89
Babcock, Beverly (138) 11th, 106
Back, Shirley (236) 10th, 110
Backlund, Dennis (307) 9th, 113
Backlund, Richard (114) 8th, 120
Baedke, Robert (307) 9th, 113
Bahl, Gary (314) 8th, 119
Bailey, Allen (328) 8th, 117
Bailey, Clifford (234) 10th, 109
Bailey, Gary (254) 9th, 114
Bailey, Ronald (220) 11th, 104
Baker, Linda (342) 8th, 118
Bakke, Darlene (213) 11th, 106
Bailey, Ronald (220) 11th, 104
Baker, Linda (342) 8th, 118
Bakke, Darlene (213) 11th, 106
Bakke, Delone (220) 11th, 104
Bakke, Glen (205) 12th, 89
Bakken, Duane (114) 8th, 120
Baldner, Diane (350) 7th, 121
Baldner, Janice (307) 9th, 113
Baldner, Karen (352) 7th, 122
Baldner, Joyce (215) 9th, 116
Baldwin, James (114) 8th, 120
Baldwin, Sharon (134) 9th, 113
Baldwin, Sidney (213) 11th, 106
Ballanger, Albert (114) 8th, 120
Barclay, Carol (219) 12th, 89
Barclay, Alvin (228) 9th
Barclay, Ronald (114) 8th, 119
Barclay, Shirley (356) 7th, 123
Bardouche, Ann (246) 11th, 104
Bardouche, Joe (219) 12th, 89
Bardouche, Mary (206) 11th, 105
Barkhuff, Barbara (138) 11th
Barnes, Saundra (150) 9th, 115
Barnett, Donald (214) 12th, 89
Barnum, James (215) 9th, 116
Bartell, Barbara (344) 7th
Bartell, Raye (217) 10th, 109
Barth, Beverly (215) 9th
Bartlett, Shirley (230) 12th, 89
Bartley, Dale (147) 12th, 89
Bartley, Rodney (118) 11th, 106
Bates, Terry (324) 8th, 119
Baudler, Bruce (307) 9th, 113
Baudler, Bryan (302) 8th
Baudler, David (344 7th, 122
Bauers, Grace (217) 10th
Bauers, Herman (227) 9th, 115
Baumgartel, Sharon (238) 10th
Baumgartner, Shirley (204) 12th, 89
Bayers, Richard (304) 9th
Beadle, Gloria (344) 7th, 122
Beadle, Shirley (307) 9th, 113
Bearson, Larry (38) 10th, 107
Beaver, David (215) 9th, 116
Beaver, Louise (229) 10th, 111
Beck, Sandra (236) 10th, 110
Beckel, Dale A. (38) 11th, 103
Beckel, Rosemary (350) 7th, 121
Becker, David (120) 7th, 122
Becker, Jerome (343) 7th, 121
Becker, Robert (38) 10th, 107
Beeman, Adalia (207) 10th, 108
Beeman, Karen (208) 10th, 111
Behrens, Kenneth (120) 7th, 122
Belden, Joseph (220) 11th
Belden, Orpheus (304 9th, 114
Bell, David (307) 9th, 113
Bell, Roger (38) 10th, 107
Bell, William D. (305) 9th
Bellrichard, Gerald (240) 12th, 89
Bellrichard, Joyce (251) 12th, 89
Bellrichard, Judith (256) 9th, 116
Bellrichard, Sharon (329) 8th, 119
Bellrichard, William (130) 10th
Belshan, Gordon (227) 9th, 115
Benckendorf, Beverly (347) 8th, 117
Bender, Robert (217) 10th, 110
Benson, Carl (305) 9th, 116
Benson, Donna (236) 10th, 110
Benson, Karen (329) 8th, 120
Benson, Margaret (346) 8th
Benson, Suzanne (150) 9th
Bergdale, Elizabeth (352) 7th
Berge, Richard (213) 11th, 106
Bergstrom, Bruce (229) 10th, 111
Berndt, Bruce (228) 9th, 112
Berry, Darrel (341) 8th, 119
Berry, Joseph E. (150) 9th, 115
Berry, Judith (329) 8th, 119
Berven, Thomas (344) 7th, 122
Besco, James (208) 10th, 111
Best, Jeanne (346) 8th, 117
Betsinger, Lester (206) 11th
Betsinger, Theodore (256) 9th, 116
Betterley, Phyllis Joyce (134) 9th, 113
Betterley, Shirley (216) 10th, 109
Bissen, Leonard (214) 12th, 89
Bjorgo, Janet (356) 7th, 123
Bjork, Betsy (230) 12th, 89
Bjork, Darla (150) 9th, 115
Bjork, Fern (200) 8th, 119
Bjork, Mae (207) 10th, 108
Blanchard, Janet (232) 10th
Blom, Marlene (208) 10th, 111
Blowers, Colleen (236) 10th, 110
Blowers, Daryl (224) 7th, 123
Blowers, Joe (130) 10th
Blynn, Maureen (222) 12th, 89
Blynn, Nancy (135) 10th, 108
Boettcher, Brian (347) 8th, 117
Bolgren, Marilyn (219) 12th, 89
Booher, Roger (334) 8th, 120
Borden, Tom (344) 7th, 122
Bornfieth, Robert (354) 7th, 121
Bos, Robert (240) 9th, 113
Bos, Rosalie (215) 9th, 116
Bos, Sandra (345) 7th, 121
Bos, Wessel (353) 7th, 123
Bosshart, Patty (205) 12th, 89
Bostract, Carol (235) 9th, 115
Bowe, Dennis (342) 8th, 118
Bowe, Mary Ann (330) 7th, 122
Bowe, Ronald (308) 10th, 111
Bowers, Karen (251) 13th, 89
Bowers, Patricia (207) 10th
Bowlby, William (334) 8th, 120
Boyenga, Robert (206) 11th, 105
Boyenga, Tony (347) 8th, 117
Boyer, Coralee (227) 9th
Boyer, Sherwood (344) 7th, 122
Bradford, Gary (344) 7th, 122
Brady, Richard (304) 9th, 114
Brady, Shirley (213) 11th, 106
Braford, Iris (208) 10th, 111
Brand, Nancy (229) 10th
Branden, Ervin (325) 9th, 112
Brandt, Charles (354) 7th, 121
Brandt, Sharon (344) 7th
Bray, Barbara (142) 11th, 104
Bray, Shirley (347) 8th, 117
Bray, Bill (204) 12th
Brechtel, Marlys (222) 12th, 89
Brede, Ardell (254) 9th, 114
Brekke, Dorothy (205) 12th, 89
Brekke, Lowell (200) 8th, 119
Brennand, Deanna (234) 10th, 109
Bridgeman, Cleabert (114) 8th, 120
Bridgeman, John (38) 10th
Bridley, Leo (211) 11th
Brimacomb, Carla (230) 12th, 89
Brimacomb, Robert (114) 8th, 119
Brooks, Elaine (217) 10th, 109
Brooks, Gary (213) 11th, 106
Brown, Barbara (343) 7th, 121
Brown, Dorothy (202) 12th, 89
Brown, Jerry (217) 10th
Brown, Judy (338) 8th
Buchan, Earl (347) 8th, 117
Buchan, Luella (354) 7th, 121
Buchanan, Duane (151) 9th
Buchanan, Neil (521) 13th, 90
Buck, Phillip (332) 8th, 118
Bucklin, Frank (214) 13th, 90
Budd, James, (216) 10th
Budd, Jane (328) 8th, 117
Budd, Roger (305) 9th, 116
Bulger, Rogert (130) 7th, 122
Bulow, Judith (324) 8th
Bulow, William (38) 10th
Bumbiers, Eric (212) 10th, 111
Bumbiers, Velta (142) 11th, 104
Bumgarner, David (302) 8th, 118
Bumgarner, James (305) 12th, 90
Bumgarner, MaDonna (330) 7th, 122
Bungum, Sharon (334) 8th, 120
Bundy, Phillip (118) 11th, 106
Burdine, Barbara (134) 9th, 113
Burdine, Donald (341) 8th, 119
Burgess, Judith (329) 8th, 120
Buringa, Karen (330) 7th, 122
Buringa, Roger (325) 9th, 112
Burke, Annabelle (230) 12th, 90
Burke, Betty (324) 8th
Burke, John (224) 7th, 123
Burton, Bruce (147) 12th, 90
Burton, Clinton (354) 7th, 121
Burton, Douglas (352) 7th, 122
Burton, Rosaline (212) 10th, 111
Burzinski, Loyce (346) 8th, 117
Busswitz, Rosemary (229) 10th, 111
Bustad, Deanna (334) 8th, 120
Bustad, Ruth (134) 9th, 113
Bustad, Wallace (250) 12th, 90
Butler, Colleen (332) 8th
Butler, James (228) 9th, 112
Butler, James D. (218) 11th, 103
Butler, Maureece (229) 10th, 111
Butler, Patricia (354) 7th, 121
Butts, Donna Lee (340) 9th, 113
Butts, Gary (215) 9th, 116
Byers, Marilyn (344) 7th, 122

C

Cady, Earl (140) 11th, 105
Cafourek, Betty (251) 12th, 90
Cafourek, Donna (332) 8th, 118
Cafourek, Garnet (114) 8th, 119
Cafourek, Gene (306) 9th, 115
Cafourek, John (250) 12th, 90
Cafourek, Ronald (130) 10th, 109
Cain, Carol (150) 9th
Cain, Gail (341) 8th
Camerer, Carol (354) 7th, 121
Camerer, Thomas (354) 7th, 121
Camm, Barbara (334) 8th, 120
Carll, Barbara (352) 7th, 122
Carlson, Audrey (340) 9th, 113
Carlson, Charles (302) 8th, 118
Carlson, William (306) 9th, 115
Carmack, Cleo (135) 10th, 108
Carmack, Janet (334) 8th, 119
Carmack, June (306) 9th
Carothers, Ronald (307) 9th, 113
Carr, Jack (238) 10th
Carroll, Duane (236) 10th
Carroll, Hugh (218) 11th, 103
Carroll, John (347) 8th, 117
Carroll, Monica (140) 11th, 105
Cassem, Faye (146) 11th, 105
Cattnach, Gloria (301) 11th, 103
Cattnach, Nancy (328) 8th, 117
Cerny, Janice (304) 9th, 114
Chaffee, Paul (254) 9th, 114
Challgren, Carrol (334) 8th, 120

Student Index

Chambers, Connie (301) 11th, 103
Chapek, Donald (152) 12th, 90
Chapman, Derwin (252) 10th, 107
Chapman, Gordon (146) 11th
Chesrown, William (352) 7th, 123
Chinnow, Darlene (205) 12th, 90
Chinnow, Robert (212) 10th, 111
Christensen, Bill (38) 11th
Christensen, Dorothy (135) 10th, 108
Christensen, Joyce (138) 11th, 106
Christenson, Lavonne (340) 9th, 113
Christenson, Richard W. (306) 9th, 115
Christianson, Barbara (250) 12th, 90
Christianson, Betsy (229) 10th, 111
Christianson, Don (202) 12th, 90
Christianson, James (130) 10th, 109
Christianson, Rosanne (229) 10th, 111
Christianson, Willa (222) 12th, 90
Christofferson, Delores (229) 10th, 111
Christofferson, Mary (352) 7th, 122
Christofferson, Phyllis (215) 9th, 116
Christofferson, Sharon (222) 12th, 90
Christopherson, Lora (303) 9th, 112
Christopherson, Shirley (207) 10th
Christy, Dorothy (330) 7th, 122
Chrz, Darlene (347) 8th, 117
Churchill, Gilbert (340) 9th, 113
Clark, Betty (142) 11th, 104
Clark, Darlene (217) 10th, 109
Clark, Dona (342) 8th, 118
Clark, James (120) 7th, 122
Clark, Leonard (240) 12th, 90
Clark, Maridee (352) 7th, 122
Clawson, Gary (302) 8th, 118
Clayton, Garda (301) 11th, 103
Clayton, Gary (220) 11th, 104
Clement, James (352) 7th, 122
Clement, Judy (328) 8th, 117
Clifford, Kenneth (220) 11th, 104
Cline, Charles (130) 10th, 109
Coleman, Janice (213) 11th, 106
Colescott, Gwen (229) 10th, 111
Colyer, Dick (342) 8th, 118
Comeau, Donald (340) 9th, 113
Comeau, Karen (354) 7th, 121
Converse, Gene (215) 7th, 116
Cook, Darlene (303) 9th, 112
Cook, Darwin (340) 9th, 113
Cook, David (252) 10th, 107
Cook, Lynda (220) 10th, 111
Cook, Patricia (220) 11th, 104
Cook, Robert (229) 10th, 111
Cooley, Frank (234) 10th
Cooper, Robert (254) 9th, 114
Cooper, Sandra (328) 8th, 117
Cornin, Jacqueline (343) 7th, 121
Corkill, Gary (354) 7th, 121
Corson, Darlene (246) 11th, 104
Corson, Patricia (224) 7th
Cotter, Frederick L. (340) 9th
Cotter, Judith (142) 11th, 104
Coumbe, Connie (302) 8th, 118
Cramer, Marion (240) 12th, 90
Crandall, Florence (213) 11th, 106
Crews, Gary (200) 8th
Crnkovic, Ruth (351) 7th
Cross, Nancy (251) 12th, 90
Crousore, Sharlene (305) 9th
Cruickshank, Carol (246) 11th, 104
Crump, Karen (350) 7th, 121
Cullen, Joanne (230) 12th, 90
Culton, Gary (207) 10th, 108
Culton, Jon (334) 8th
Cummings, John (212) 10th, 111
Cummings, Richard (250) 12th, 90
Cummins, Deloris (301) 11th, 103
Cunningham, Donald (213) 11th
Curtin, Richard (350) 7th, 121
Curtis, Katherine (236) 10th, 110
Cutter, Karen (220) 12th, 90

D

Dahl, Beverly (256) 9th, 116
Dahl, Dale (147) 22th, 90
Dahl, Gary (235) 9th
Dahlback, Duane (150) 9th, 115
Dahlbeck, Robert (343) 7th, 121
Dahmen, Martha (229) 10th, 111
Daiker, Robert (211) 11th, 106
Dalager, Karen (217) 10th, 109
Dale, Norman (147) 12th, 90
Daley, Barbara (324) 8th, 119
Dalquist, William (252) 10th
Dammen, David (342) 8th, 118
Danielson, Sharon (230) 12th, 91
Damon, Randall (305) 9th, 116
Dankers, Phyllis (344) 7th, 122
Dankert, Richard (227) 9th, 115
Darling, Jon (350) 7th, 121
Davidson, Gary (200) 8th
Davis, Eldon (325) 9th, 112
Davis, Gary (332) 8th, 118
Davis, Jerry (38) 11th
Davis, Joy (138) 11th, 106
Davis, Shirley (305) 9th, 116
Davis, Shirley (246) 11th, 104
Davis, Tom (342) 8th, 118
Davison, Mary (334) 8th, 120
Day, Audrey (135) 10th, 108
Day, Deanna (224) 7th, 123
Day, Richard (219) 12th, 91
Dean, Barbara (227) 9th, 115
Dean, Dolores (146) 11th, 105
Dean, John (345) 7th, 121
Dearmin, Marne (235) 9th, 115
DeFor, Kenneth (356) 9th, 11*
DeFor, Nancy (334) 8th, 120
Dehler, Carol (227) 9th
Dehler, Clark (118) 11th, 106
DeLaney, William (252(10th, 107
Denny, Jean (238) 10th, 107
Denny, Joan (135) 10th, 108
Derosier, Judy (330) 7th, 122
DeSart, Lair (207) 10th, 108
Despard, Colleen (329) 8th, 120
Detwiler, Charlotte (234) 10th, 109
Detwiler, John (352) 7th, 122
Devaney, Diane (356) 7th, 123
deVillier, Michan (334) 8th, 120
DeVries, Karen (134) 9th, 113
Dewey, John (254) 9th, 114
Deyo, Roger (234) 10th, 109
Diederich, Julia (216) 10th, 109
Diggins, Patricia (135) 10th, -08
Dillavou, Lary (306) 9th, 115
Dinnel, Donald (114) 8th, 120
Dimmel, Judy (353) 7th, 123
Dockham, Charles (151) 9th, 114
Dodds, Donald (351) 7th, 120
Doherty, Patricia (330) 7th, 122
Dombrock, Dale (213) 11th, 213
Donda, Roberta (256) 9th, 116
Donovan, David (213) 11th, 106
Dopita, Sharon (329) 8th, 119
Doscher, Eugene (328) 8th, 117
Dostal, Barbara (347) 8th, 117
Dostal, Katherine (212) 10th, 111
Dostal, Kenneth (202) 13th, 91
Doty, Priscilla (208) 10th, 111
Doty, Robert (347) 8th, 117
Dotzenrod, Charles (307) 9th, 113
Dougherty, Dennis (120) 7th, 122
Dougherty, Kenneth (252) 10th, 107
Dougherty, Melissa (146) 11th, 105
Downey, Nancy (142) 11th, 104
Downey, Sharon (134) 9th, 113
Downs, Kathleen (329) 8th, 119
Draeger, Betty (217) 10th, 109
Dudas, Douglas (256) 9th, 116
Dudycha, Leon (356) 9th, 116
Dudycha, Louis (332) 8th, 118
Duel, Deanna (150) 9th, 115
Duerst, Laura (305) 9th
DuMond, Denver (215) 9th
DuMond, Nancy (329) 8th, 119
Dunlap, Mary Ann (346) 8th, 117
Dunlap, William (229) 10th, 111
Dunn, Betty (328) 8th, 117
Dunn, Doris (344) 7th, 122
Dunn, Harriet (219) 12th, 91
Dunn, Keith (254) 9th, 114
Dunn, Richard L. (342) 8th, 118
Dunsmore, William (120) 7th, 122
Dybevik, Robert (114) 8th, 120

E

Eagen, Gary (114) 8th
Earl, Carol (146) 11th, 105
Earl, Jane (346) 8th, 117
Earl, Ronald (130) 10th, 109
Eastman, Beverly (332) 8th
Eastman, Curtis (332) 8th, 118
Easton, Carole (329) 8th, 120
Eblen, Anita (305) 9th, 116
Eblen, Patricia (254) 9th, 114
Eckert, Ross (211) 11th, 106
Ecklin, Charlotte (219) 12th, 91
Edwards, Deanna (234) 10th, 109
Edwards, Robert (114) 8th, 120
Ehmke, Beverly (340) 9th, 113
Ehmke, Elaine (206) 11th, 105
Eisterhold, Dorothy (217) 10th, 109
Ekadal, Sharon (304) 9th, 114
Ededal, Patricia (330) 7th, 122
Elam, Charles (224) 7th, 123
Elam, Guy, (147) 12th, 91
Elam, Nyla (227) 9th, 115
Ellingson, Marvin (118) 11th, 106
Elliott, Bernita (234) 10th, 109
Ellis, Joyce (146) 11th, 105
Ellis, Margery (142) 11th, 104
Ellis, Paul (38) 10th, 107
Ellison, Paul (150) 9th, 115
Ellison, Sharon (341) 8th, 119
Engleby, Ronald (213) 11th, 106
Engelken, Glenn (219) 12th, 91
Engelmann, Larry (120) 7th, 122
Engen, Wanda (251) 12th, 91
Enger, Charles (215) 9th
Engle, Howard (352) 7th
Engle, Nadine (256) 9th, 116
Enright, Norma (302) 8th, 118
Enright, Ruth (138) 11th, 106
Enstad, LaVonne (234) 10th, 109
Eppen, Gary (219) 12th, 91
Erickson, Carol (138) 11th
Erickson, Edward (234) 10th, 109
Erickson, Jeanne (150) 9th
Erickson, Marilyn (218) 11th, 103
Erickson, Nancy (222) 12th, 91
Erickson, Richard (240) 12th, 91
Erickson, Ronald (246) 11th
Erickson, Rosalee (207) 10th, 108
Ernst, Jean (252) 10th
Espe, Dorothy (235) 9th, 115
Estes, Donna (307) 9th, 113
Etzig, Lenore (251) 12th, 91
Evans, Kenneth (147) 12th, 91
Evans, Margaret (215) 9th, 116
Evanson, Everett (325) 9th, 112
Evanson, Geraldine (342) 8th, 118
Evenson, Carol (341) 8th, 119
Evenson, Gary (120) 7th, 122
Everson, Carol (215) 9th, 116
Everson, Jon (342) 8th, 118
Everson, Myrlee (352) 7th, 122
Everson, Sharon (328) 8th, 117
Ewoldt, Georgiann (343) 7th, 121

F

Faber, Marian (230) 12th, 91
Falck, Lois (332) 8th, 118
Fann, Lois (343) 7th, 121
Farnham, Madeline (202) 12th, 91
Farnsworth, Mary Lou (222) 12th, 91
Farnsworth, Steven (212) 10th
Farrand, Samuel (206) 11th, 105
Farrand, Vivian (232) 10th
Farrankop, Andrew (202) 12th, 91
Farrell, Betty A. (140) 11th, 105
Farrell, Ida Mae (138) 11th
Farrell, Lila (134) 9th, 113
Farrell, Ronald (324) 8th, 119
Farrell, Theodore (114) 8th, 119
Fauth, Gwendolyn (236) 10th, 110
Feeley, Anthony Jerome (234) 10th, 109
Feeley, Arthur (228) 9th, 112
Feil, LeRoy (340) 9th, 113
Fellows, Duane (252) 10th, 107
Felt, Patricia, (224) 7th
Fennell, Jan (332) 8th, 118
Ferguson, Alvin (228) 9th, 112
Ferguson, Darlene (150) 9th
Ferguson, Doris (120) 8th, 122
Ferguson, James (224) 7th, 123
Ferguson, Phyllis (353) 7th, 123
Ferguson, Ronald (225) 8th
Ferguson, Roxann (206) 11th, 105
Ferguson, Vernon (120) 7th, 122
Feuerhak, Donna (305) 9th, 116
Fickbohm, James (152) 12th, 91
Finbraaten, Donald (350) 7th, 121
Finholdt, Barbara (329) 8th, 119
Finholdt, Carol (330) 7th, 122
Finholdt, James (215) 9th, 215
Finholdt, Kay (220) 11th, 104
Finley, Gordon (346) 8th, 117
Finley, Janet (347) 8th, 117
Finley, Virgil (222) 10th
Finley, Winifred (230) 12th, 91
Fisch, Mary Jo (356) 7th, 123
Fischer, Susan (345) 7th, 121
Fjerstad, Kenneth (305) 9th, 116
Flaherty, Mary (216) 10th, 109
Flatten, Joyce (204) 12th, 91
Flatten, Patricia (329) 8th, 120
Fletcher, Bonnie (352) 7th, 122
Fletcher, Carol (353) 7th, 123
Fletcher, Mary Ann (135) 10th, 108
Flink, Linda L. (140) 11th, 105
Flom, James (246) 11th, 104
Florek, Helen (251) 12th, 91
Folkestad, Janet (208) 10th, 111
Fossum, Doris (301) 11th, 103
Frank, Sharon (344) 7th, 122
Franklin, Danny (130) 10th, 109
Franklin, Marsha (329) 8th, 119
Frederick, Diane (352) 7th, 122
Fredrickson, Helen (306) 9th, 115
Freese, Mary Jo (150) 9th, 115
Freese, Peggy Ann (235) 9th
Freese, Rose (218) 8th, 103
Frein, James (356) 7th
Fretthen, Virgil Jr. (38) 10th, 107
Fricke, Nancy (224) 7th, 123
Freiderich, Rodney (306) 9th, 115
Friedrich, Roger (352) 7th, 122
Fries, Marcia (343) 7th
Frohreich, William B. (304) 9th, 114
Furtney, David (320) 9th, 117
Furtney, Roy (151) 9th

G

Gallaher, Lois (150) 9th, 115
Gallaher, LaVonne (344) 7th, 122
Ganfield, Ruth (302) 8th, 118
Gannon, Jay (38) 11th, 103
Gannon, Jayne (303) 9th, 112
Gardner, Phil (215) 9th
Garrity, Nancy (254) 9th
Gartner, Kay (216) 10th, 109
Gartner, Larry (347) 8th, 117
Gaskill, Nancy (330) 7th, 122
Gaughran, Nancy (220) 11th, 104
Gaughran, Richard (303) 9th, 112
Gaughran, Wayne (252) 10th, 107
Gauthier, Aimee (306) 9th, 115
Gauthier, Dennis (114) 8th, 120
Gauthier, Rita (352) 7th, 122
Gehrking, Arvin (334) 8th, 120
Gemmel, Richard (220) 11th, 104
Gendler, Judith (301) 11th, 103
Gentle, Steve (351) 12th, 91
Gess, Daniel (130) 10th
Gess, Gretchen (302) 8th, 118
Getchell, Harold (205) 12th, 92
Getchell, Theodore (200) 8th, 119
Getzin, Jerold (224) 7th
Geyer, Betty (302) 8th, 118
Geyer, Ruth Ann (215) 9th, 116
Gibson, Shirley (217) 10th, 109
Gilbert, Anne (329) 8th
Gilbert, Frederick (340) 9th, 113
Gilbert, Patricia (236) 10th
Gilbertson, Charles (234) 10th, 109
Gilbertson, Eileen (150) 9th, 115
Gilbertson, Lawrence 205) 12th, 92
Gilbertson, Sandra (341) 8th, 119
Gilbertson, Sonja (352) 7th, 122
Gilbertson, Wayne (151) 9th, 114
Gildner, Dan (114) 8th, 120
Ginn, Robert (352) 7th, 122
Glover, Floreen (216) 10th, 109
Glynn, Greg (334) 8th, 120
Goebel, Gary (250) 12th, 92
Goebel, Nancy (215) 9th, 116
Goetsch, James (256) 9th, 116
Goetsch, Leonard (304) 9th, 114
Goetsch, Muriel(246) 11th, 104
Goick, Gordon (204) 12th, 92
Golden, Janice (235) 9th
Golden, Tom (229) 10th, 111
Goldsberry, Carl (218) 11th, 103
Goldsberry, Nelda Kay (305) 9th, 116
Goodwin, Gerald (120) 7th, 122
Gorvin, John (325) 9th, 112
Goslee, Allen (152) 12th, 92
Gothard, Donald (114) 8th, 119

Student Index

Gower, Henry (146) 11th, 105
Gower, Susan (329) 8th, 119
Grande, Maynard (220) 11th, 104
Grant, Daniel 224) 7th, 123
Grant, David (130) 10th, 109
Grant, Doris (228) 9th, 112
Grant, Janice (228) 9th, 112
Grant, Joyce (135) 10th, 108
Grant, Marilyn (342) 8th, 118
Grap, Gerald (216) 10th
Graves, Darlene (306) 9th, 115
Graves, Roger (120) 7th, 122
Gray, Lorraine (224) 7th, 123
Greeley, Jeanene (230) 12th, 92
Greeley, Sara Lu (138) 11th, 106
Green, Bruce (354) 7th, 121
Green, Bryan (345) 7th, 121
Green, James (222) 10th, 108
Greenameyer, Carol (217) 10th, 109
Greenameyer, Daniel (220) 11th, 104
Greenameyer, Dianne (329) 8th, 119
Greenlee, Beverly (228) 9th, 112
Greenlee, Carol (305) 9th, 116
Greenlee, James (302) 12th, 92
Greenlee, JoAnn (301) 11th, 103
Greenman, Barbara (305) 9th, 116
Greenman, Donald (146) 11th, 105
Griese, Harlan (351) 7th, 120
Griese, Laurabel (304) 9th, 114
Grinnen, Rodney (120) 7th, 122
Groh, Carole (224) 7th, 123
Grose, Charles (350) 7th, 121
Groth, Janet (240) 12th, 92
Grothe, Lorraine (228) 9th, 112
Grover, Phyllis (324) 8th, 119
Grover, Richard (346) 8th
Grundmeier, Jackie (324) 8th, 119
Grundmeier, Patricia (220) 11th
Grundy, Margaret (334) 8th, 120
Guckeen, Duane (343) 7th, 121
Gucheen, James (236) 10th, 110
Gucheen, Kenneth P. (235) 9th
Guchsen, Richard (232) 10th, 109
Guild, Evelyn (147) 12th, 92
Guintire, Jack (206) 11th, 105
Guintire, Mary Jo (234) 10th, 109
Gullickson, Arvid (213) 11th
Gullickson, Lynda (224) 7th, 123
Gullickson, Robert (218 11th, 103
Gullickson, Ronald (147) 12th, 92
Gunderson, Carolyn (352) 7th, 122
Gunderson, Mary Jo (206) 11th, 105
Guttormson, James (332) 8th, 118
Guy, John (246) 11th
Gwinn, Raymond (151) 9th

H

Haack, Darlene (140) 11th, 105
Haack, Darryl (332) 8th, 118
Haack, Judy (342) 8th, 118
Haakenson, Ruth Ann (344) 7th, 122
Haarstad, Andrew (222) 10th, 108
Haase, Jane (334) 8th, 120
Haase, Karen (240) 12th, 92
Hackbarth, Gary L. (227) 9th, 115
Hackbarth, Orie (351) 12th, 92
Hagelund, James (114) 8th, 119
Hagelund, Richard (356) 7th, 123
Hagelund, Ronald (250) 12th, 92
Hagen, Gretchen (246) 11th, 104
Hagstrom, David (216) 10th, 109
Haldorson, Karen (330) 7th, 122
Hall, Bruce (356) 7th, 123
Hall, Dale (227) 9th, 115
Hall, Donald (118) 11th. 106
Hall, Hugh (214) 12th, 92
Hall, Judy (229) 10th, 111
Hall, Leroy (227) 9th, 115
Hall, Linda (343) 7th, 121
Hall, Sharon (218) 11th, 103
Hall, Shirley (134) 9th, 113
Hallman, Bonita (304) 9th, 114
Hallman, Mary (238) 10th, 107
Hallman, Patricia (301) 11th, 103
Hallum, Roger (303) 9th, 112
Halverson, O'dis (213) 11th
Hammer, Anne (217) 10th, 109
Hammer, James (146) 11th, 105
Hammermeister, Robert (152) 12th, 92
Hammero, Ernest (118) 11th, 106
Hamor, Darwin (324) 8th
Hamor, Maynard (354) 7th, 121
Handy, James (343) 7th
Haney, Arnold (211) 11th
Hansen, Alice (138) 11th, 106
Hansen, Annamae (214) 12th, 92
Hansen, Carol (356) 7th, 123
Hansen, Darlene (142) 11th, 104
Hansen, Erdine (120) 7th, 122
Hansen, Herbert (219) 12th, 92
Hansen, LaVonne (228) 9th, 112
Hansen, Linda (356) 7th, 123
Hansen, Linda (254) 9th, 114
Hansen, Sharon (342) 8th, 118
Hansen, Shirley (256) 9th, 116
Hanson, Bonita (252) 10th, 107
Hanson, Curtis (228) 9th, 112
Hanson, Dale (227) 9th, 115
Hanson, Darrell (114) 8th, 119
Hanson, David (120) 7th, 122
Hanson, David (118) 11th, 106
Hanson, Deanna (350) 7th, 121
Hanson, Diane (354) 7th, 121
Hanson, Harold (219) 12th, 92
Hanson, Harry (325) 9th, 112
Hanson, Janet (252) 10th, 107
Hanson, Phyllis (328) 8th, 117
Hanson, Roger (350) 7th, 121
Hanson, Sheldon (238) 10th, 107
Hanson, Twilla (236) 10th, 110
Harber, Barbara (220) 11th, 104
Harber, David (345) 7th, 121
Hardy, Charles (206) 11th, 105
Hardy, Gale (302) 8th, 118
Hardy, John (347) 8th, 117
Hardy, Joyce (228) 9th, 112
Hardy, Robert (354) 7th, 121
Harrison, Harlan (219) 12th. 92
Harrison, Mary (334) 8th, 120
Harrison, Robert (353) 7th, 123
Hart, Kenneth (38) 10th, 107
Hartema, Arlene (134) 9th, 113
Hartgrave, Hazel (232) 10th
Hartley, Nolan (216) 10th
Hartman, Tommy (302) 8th, 118
Hartquist, David (350) 7th, 121
Hartson, Jerry (341) 8th, 119
Hartson, Richard (340) 9th, 113
Hartson, Sharon (252) 10th
Hartwig, Charles (120) 7th, 122
Hartz, Roger (356) 7th, 123
Harwood, Carl (342) 8th, 118
Haskin, Carol (207) 10th, 108
Haskin, Dale (146) 11th, 105
Haskin, Gordon (334) 8th, 120
Haskin, Harold (346) 8th, 117
Haskin, Katherine (224) 7th, 123
Haskins, Delores (135) 10th
Haskins, Ernest Cecil (206) 11th, 105
Haskins, Neil (303) 9th
Hatch, Carolee (217) 10th, 109
Hatch, Gerald (204) 12th, 92
Hatfield, Ronald (307) 9th, 113
Hatlestad, Orville (204) 12th, 92
Haugen, Karen (208) 10th, 111
Haughland, Rochelle (220) 11th
Haugland, Sherman (228) 9th
Haukom, Arlene (216) 10th, 109
Haukum, Jean (142) 11th, 104
Havens, Mary (213) 11th, 106
Hawkins, Diane (302) 8th, 118
Hayden, Jean (235) 9th, 115
Hayden, Joyce (150) 9th, 115
Hayden, Kenneth (344) 7th, 122
Haydon, Robert (240) 12th, 92
Hayes, Beverly (332) 8th, 118
Haynes, Mary (140) 11th
Hays, David (304) 9th
Hays, Ruth (220) 11th
Heard, Dorothy (135) 10th, 108
Heard, Wayne (341) 8th, 119
Hegg, David (38) 10th
Hegg, Patricia (302) 8th, 118
Hegge, Barbara (230) 12th, 93
Hegna, Nancy (235) 9th, 115
Heichel, John (343) 7th, 121
Heimer, Carol (330) 7th, 122
Heimsness, Raymond (207) 10th, 108
Heinicka, Roger (354) 7th, 121
Heiny, Taryl (303) 9th, 112
Helfritz, Keith (224) 7th, 123
Helgeson, Bonnie (207) 10th, 108
Helland, Harlan (354) 7th, 121
Hemenway, Barbara (220) 11th
Hemmer, Carol (303) 9th, 112
Hemmer, Lois (250) 12th, 93
Hemmer, Sharon (230) 12th, 93
Henaman, Darrell (303) 9th, 112
Hendrickson, Burnell (214) 12th, 93
Hendrickson, Janice (341) 8th, 119
Henrickson, Robert (351) 7th, 120
Henricks, James (302) 8th, 118
Henricks, Jean (328) 8th, 117
Henricks, Ramona (334) 8th, 120
Herplinck, James (232) 10th, 109
Herrick, James (320) 8th, 119
Herron, James (325) 9th, 112
Hertle, Rebecca (216) 10th ,109
Hertle, Shirley (240) 12th, 93
Hess, Sheldon (254) 9th
Hesse, Melton (345) 7th, 121
Hessler, Beverly (213) 11th, 106
Heuton, Richard (305) 9th, 116
Heydt, Darrell (211) 11th, 106
Heydt, Deloris (216) 10th, 109
Heydt, Mary (229) 10th, 111
Heydt, Virgil (222) 10th, 108
Highet, David (206) 11th, 105
Highet, Kenneth (302) 8th, 118
Hightshoe, Delores (202) 12th, 93
Hildreth, David (120) 7th, 122
Hildreth, Eugene (302) 8th, 118
Hill, Donald (38) 11th, 103
Hill, Patricia (228) 9th, 112
Himmler, Tom (328) 8th, 117
Hines, Keith (120) 7th
Hines, Terry (214) 12th, 93
Hinkle, Eugene (346) 8th, 117
Hinkle, Fred (205) 12th, 93
Hinkle, Geraldine (213) 11th, 106
Hinkson, Colleen (140) 11th
Hockett, Sandra (330) 7th, 122
Hoerter, Carl (214) 12th, 93
Hoff, Robert (214) 12th, 93
Hoffman, Marsha (140) 11th, 105
Hofland, Richard (202) 12th, 93
Hogan, Martin (219) 12th, 93
Hogan, Richard (303) 9th, 112
Holder, Donald (151) 9th, 114
Holderness, Janice (138) 11th, 106
Holgate, John (38) 11th, 103
Holgate, Thomas (140) 11th, 105
Holmquist, Richard A. (227) 9th, 115
Holt, Marvin (238) 10th
Holt, Ronald (219) 12th, 93
Holton, William (240) 12th, 93
Holvick, LeAnn (140) 11th, 105
Hoogland, Dennis (229) 10th, 111
Hose, Phyllis (140) 11th, 105
Hotson, Richard (340) 9th, 113
Houck, Cecil (304) 9th
Houdek, Harole (224) 7th, 123
Houdek, Merton (236) 10th, 110
Houston, Jack (140) 11th, 105
Houston, Judy (324) 8th, 119
Hovey, Clarence (135) 10th, 108
Hovland, Deanna (234) 10th, 109
Howard, Ralph (332) 8th, 118
Howard, Richard (211) 11th
Howells, Stephen (344) 7th, 122
Howells, Thomas (352) 7th, 122
Hrubetz, Eugene (252) 10th, 107
Hrubetz, Ronald (232) 10th
Hubmer, Donald (114) 8th, 119
Huckeba, Sallie (204) 12th, 93
Huffman, Wanita (351) 7th, 120
Huisinga, Marlin (236) 10th, 110
Hulet, James (342) 8th, 118
Hulet, Joanne (330) 7th, 122
Hulet, Richard (202) 12th, 93
Hulet, Robert (38) 11th, 103
Hull, Paula (202) 12th, 93
Hull, Rollo (202) 12th, 93
Hulme, Jacqueline (250) 12th, 93
Hulme, John (228) 9th
Hultberg, Karen (334) 8th, 120
Hundlo, Beverly (306) 9th, 115
Hunter, Frank (356) 7th, 123
Hunter, Jack (228) 9th, 112
Husemoller, Robert (202) 12th, 93
Husemoller, Roger (150) 9th, 115
Husemoller, Russel (222) 10th, 108
Huston, Wanda (138) 11th
Hyland, Gerald (228) 9th, 112
Hyland, Harold (219) 12th, 93
Hyland, Shirley (220) 11th, 104
Hynie, Bonnie (347) 8th, 117
Hynie, Sonja (135) 10th, 108

I

Ihrke, Carole (147) 12th, 93
Irwin, Gary (140) 11th, 105
Irwin, Kay (307) 9th, 113
Irwin, Patricia (252) 10th, 107
Iverson, Leo (140) 11th, 105

J

Jacob, Janice (146) 11th, 105
Jacob, Karen (306) 9th, 115
Jacobs, Bobbie (118) 11th, 106
Jacobs, Roger (302) 8th, 118
Jacobsen, Charles (325) 9th, 112
Jacobson, Alan (342) 8th, 118
Jacobson, Arlen (129) 7th, 122
Jacobson, Karen (343) 7th, 121
Jacobson, Sandra (301) 11th, 103
Jacobson, Sharren (135) 10th, 108
Jacobson, Virgil (227) 9th, 115
James, Daniel (217) 10th, 110
James, Robert (215) 9th, 116
Jan, Jerry (38) 10th, 107
Jarvis, Carol (356) 7th, 123
Jarvis, Dale (208) 10th, 111
Jarvis, Jeannette (202) 12th, 94
Jarvis, Joanne (305) 9th, 116
Jarvis, Sharon (230) 8th
Jeck, Leonard (225) 9th
Jeffers, Jerry (256) 9th, 116
Jacob, Deanna (207) 10th, 108
Jeffers, Pat (206) 11th, 105
Jenkins, Michael (352) 7th
Jennings, Eileen (251) 12th, 94
Jennings, Raymond (234) 10th, 109
Jensen, Alfred (206) 11th, 105
Jensen, Darlene (142) 11th, 104
Jensen, Donald (130) 10th, 109
Jensen, Doris (213) 11th
Jensen, Edith (305) 9th, 116
Jensen, Roger (151) 9th, 114
Jensen, Roger (211) 11th
Jensen, Stanley (202) 12th, 94
Jensen, Stella (207) 10th
Jepson, David (206) 11th
Jester, Pearl (303) 9th
Johansen, Darrel (342) 8th, 118
Johannsen, Gerald (307) 9th, 113
Johanson, Ronald (38) 11th, 103
Johnson, Avis (216) 10th, 109
Johnson, Bernard (306) 9th
Johnson, Beverly (305) 9th, 116
Johnson, Beverly (236) 10th, 110
Johnson, Carol (254) 9th, 114
Johnson, Catherine (330) 7th, 122
Johnson, Cheryl (134) 9th, 113
Johnson, Dale (150) 9th, 115
Johnson, Dale S. (234) 10th, 109
Johnson, Darlene (330) 7th, 122
Johnson, David E. (213) 11th, 106
Johnson, David G. (135) 10th, 108
Johnson, David P. (146) 11th, 105
Johnson, Diane (213) 11th, 106
Johnson, Donna (227) 9th, 115
Johnson, Dorothy (216) 10th, 109
Johnson, Duane (232) 10th
Johnson, Edward (325) 9th, 112
Johnson, Faye (304) 9th, 114
Johnson, Fredrick (304) 9th
Johnson, Gail (330) 7th, 132
Johnson, Gary (325) 9th, 122
Johnson, Glenda (347) 8th, 117
Johnson, Harold (332) 8th. 118
Johnson, Janet (150) 9th, 115
Johnson, Janice (341) 8th, 119
Johnson, Janice E. (222) 12th, 94
Johnson, Janice M. (227) 9th
Johnson, Janis K. (235) 9th, 115
Johnson, Jaynard (151) 9th
Johnson, Jerome (240) 12th, 94
Johnson, Jerry Allen (207) 10th, 108
Johnson, Jerry Anthony (232) 10th
Johnson, Jerry Dean (114) 8th, 119
Johnson, Joan (344) 7th, 122
Johnson, Joan (342) 8th, 118
Johnson, Joyce (347) 8th, 117
Johnson, Judith (134) 9th, 113
Johnson, Karen (330) 7th, 122
Johnson, Kaye (305) 9th, 116
Johnson, Kenneth (307) 9th, 113
Johnson, Kit (138) 11th, 106
Johnson, Larry (334) 8th, 120
Johnson, Lois (232) 10th

Student Index

Johnson, Lola Mae (213) 11th, 106
Johnson, Lorraine (235) 9th, 115
Johnson, Marcia (350) 7th, 121
Johnson, Mary Ellen (140) 11th
Johnson, Mildred (251) 12th, 94
Johnson, Nathan (347) 8th, 117
Johnson, Nolan (214) 12th, 94
Johnson, Morena (315) 9th, 116
Johnson, Orland (38) 11th, 103
Johnson, Patricia K. (351) 7th, 120
Johnson, Phillip (350) 7th, 121
Johnson, Phyllis (342) 8th
Johnson, Raymond (206) 11th, 105
Johnson, Robert (207) 10th, 108
Johnson, Roger (350) 7th, 121
Johnson, Roger (114) 8th, 119
Johnson, Ronald (114) 8th, 119
Johnson, Sarah (202) 12th, 94
Johnson, Sharon (303) 9th, 112
Johnson, Shirley (343) 7th, 121
Johnson, Shirley (218) 11th
Johnson, Shirley Marlene (147) 12th, 94
Johnson, Terry (345) 7th, 121
Johnson, Virginia (256) 9th, 116
Johnson, Wayne C. (238) 10th 107
Jones, Beryl (222) 12th, 94
Jones, Judy (301) 11th, 103
Jones, Lellen (254) 9th, 114
Jones, Patricia (222) 12th, 94
Jordan, Dorothy (229) 10th, 111
Jordan, Kay (215) 9th, 116
Jordan, William (254) 9th, 114
Jorgenson, Marilyn (303) 9th, 112
Jorgenson, Ronald (120) 7th, 122
Joseph, Donald (200) 8th, 119
Josephson, Sharon (234) 10th, 109
Juhnke, Dolores (230) 12th, 94
Justice, Robert (235) 9th, 115

K

Kamp, Joyce (142) 11th, 104
Kanmady, Rosemary (302) 8th, 118
Karlen, Sharon (232) 10th
Karnes, John (150) 9th, 115
Karnes, Ronald (345) 7th
Kaus, Sherman (214) 12th, 94
Kautz, Sharon (150) 9th, 115
Keck, John (250) 9th, 116
Keck, Sarah (350) 7th, 121
Kee, Arthur (328) 8th, 117
Kehret, Bruce (130) 10th, 109
Kehret, LaVerne (152) 12th, 94
Keller, Janet (217) 10th, 109
Keller, Mary (346) 8th, 117
Kelly, Nancy (235) 9th, 115
Kellogg, Gerald (206) 11th, 105
Kellogg, James (214) 12th, 94
Kellogg, Ronald (151) 9th, 114
Kelly, Mary Jane (230) 12th, 94
Kelly, Mary Kay (334) 8th, 120
Kemple, Russell (147) 12th, 94
Kentta, Sally (345) 7th, 121
Kestner, Alan (325) 9th
Kestner, Doree (252) 10th
Kezar, Shirley (218) 11th, 103
Kezar, Tom (350) 7th, 121
Kiel, Larry (307) 9th, 113
Kiel, Sandra (328) 8th, 117
Kiewatt, Gerald (228) 9th, 112
Kime, Marjorie (228) 9th, 112
Kime, Ronald (219) 12th, 94
King, Darwyn (254) 9th, 114
King, Wendell (334) 8th, 120
Kingen, Karen (224) 7th, 123
Kingen, Patricia (341) 8th
Kinney, Delbert (207) 10th, 108
Kinny, David (304) 9th, 114
Kinny, Rodney (324) 8th, 119
Kirchner, Carol (138) 11th, 106
Kirchner, Charles (232) 10th
Kirchner, Ervin (152) 12th, 94
Kirchner, Lester (152) 12th, 94
Kirkwood, Darryl (218) 11th, 103
Kittleson, Jerry (214) 12th, 94
Kittleson, Loren O. (211) 11th
Klassy, Calno (135) 10th, 108
Klein, Delma (146) 11th, 105
Klement, Carol (206) 11th, 105
Klement, Walter (350) 7th, 121
Kling, Joan (207) 10th, 108
Kling, Joyce (301) 11th, 103
Klingfuss, Darlene (246) 11th, 104
Klingfuss, Lois Ann (246) 11th, 104
Klock, Robert (204) 12th, 94
Knauer, Allen R. (346) 8th
Knotts, Bonnie (334) 8th, 120
Knowlton, Gary (345) 7th, 121
Knowlton, Robert Kent (207) 10th 108
Knox, Gayle (240) 12th, 95
Knox, Mary (301) 11th, 103
Knutson, Judith (222) 12th, 95
Knutson, Karen (135) 10th, 108
Knutson, Roger (252) 10th, 107
Knutson, Kenneth (350) 7th, 121
Koepsell, Luella (334) 8th, 120
Kohlwes, Karen (302) 8th
Kolb, Roger (114) 8th, 119
Kolpin, Carl (254) 9th, 114
Knoz, Jon (352) 7th, 122
Konz, Karen (303) 9th, 112
Kontz, Janet (304) 9th, 114
Kontz, Patricia (345) 7th, 121
Kooy, Donald (324) 8th, 119
Koske, Margaret (330) 7th
Kottner, Robert (353) 7th, 123
Kraby, DuWayne (240) 12th, 95
Krachmer, Janet (354) 7th, 121
Krachmer, Janice (224) 7th, 123
Krachmer, Lanny (234) 9th
Kraft, Helen (251) 12th, 95
Krantz, Robert (325) 9th, 112
Kraushaar, LaVonne (222) 12th, 95
Kressin, Shirley (307) 9th, 113
Krick, Neil (38) 10th, 107
Kruger, Marlene (238) 10th, 107
Kruger, Barbara (207) 10th, 108
Krull, Ardythe (138) 11th, 106
Krull, Roger (224) 7th, 123
Krull, Sharon (219) 12th, 95
Krupicka, Marion (230) 12th, 95
Kuhl, Georgia (216) 10th, 109
Kuhl, Karrol (303) 9th, 112
Kuhl, Kathryn (354) 7th, 121
Kuhlemeier, Judy (208) 10th
Kuhlemeier, Karen (219) 12th, 95
Kunze, Allen (213) 11th, 106
Kunze, Karen (307) 9th, 113
Kunze, Keith (118) 11th, 106
Kunze, Shirley (219) 12th, 95
Kurth, Robert (151) 9th, 114

L

Lahann, Bonnie (350) 7th, 121
Laivell, Judy (354) 7th, 121
Laivell, Sara (228) 9th, 112
Lang, Arnold (251) 12th, 95
Lang, Beverly (341) 8th, 119
Lang, Richard (347) 8th, 117
Lang, Robert (235) 9th
Langbehn, Ronald, (236) 10th
Lange, Janet (222) 12th, 95
Lange, Mary Ann (218) 11th
Lange, Jim (227) 115
Lange, Renard (220) 11th, 104
Langeberg, Charles (229) 10th, 111
LaVine, Julie (147) 12th, 95
Langowski, Joyce (219) 12th, 95
Larick, Donald (152) 12th, 95
Larson, Barbara (347) 8th, 117
Larson, Beverly (205) 12th, 95
Larson, Dwight (214) 12th, 95
Larson, Gary (217) 10th, 110
Larson, Georgianna (306) 9th, 115
Larson, Glen (227) 9th, 115
Larson, Janice (135) 10th, 108
Larson, Jo Ann (206) 11th, 105
Larson, Jon (351) 7th, 120
Larson, Karen (344) 7th, 122
Larson, Marilyn Jean (222) 12th, 95
Larson, Marilyn Lee (222) 12th, 95
Larson, Shirley (334) 8th, 120
Larweck, Franklin (200) 8th, 119
Laskewitz, David (347) 8th, 117
Lau, Larry (118) 11th
Lau, Laurlyn D. (306) 9th, 115
Laufle, Harold (147) 12th, 95
Laugen, Donald (352) 7th, 122
Laugen, Robert (240) 12th, 95
Lawson, Deanna (217) 10th, 110
Lawson, Lenora (330) 7th, 122
Lawson, Roberta (350) 7th, 121
Leahy, Catherine (324) 8th, 119
LeBarron, Douglas (332) 8th, 118
LeBarron, Sandra (222) 12th, 95
LeBarron, William (252) 10th, 107
LeBarron, Yvonne (341) 8th, 119
Lechnir, Robert (324) 8th, 119
Leck, Bonnie (147) 12th, 95
Lecy, Jerold (215) 9th, 116
Lee, Bette (341) 8th, 119
Lee, Betty (238) 10th, 107
Lee, Beverly (208) 10th, 111
Lee, Bonnie Lou (235) 9th, 115
Lee, Elaine (135) 10th, 108
Lee, Gary (352) 7th, 122
Lee, Gloria (205) 12th, 95
Lee, Ilene (227) 9th, 115
Lee, Jeanette C. (208) 10th, 111
Lee, Jonathan (38) 11th, 103
Lee, LuVerne (206) 11th, 105
Lee, Robert (234) 10th, 109
Lee, Shirley (235) 9th, 115
Lee, Vera (236) 10th, 110
Lee, Virgil (224) 7th, 123
Lee, Yvonne (138) 11th, 106
Leeper, Delmar (332) 8th, 118
Lees, Bruce, (342) 8th, 118
Lees, Gary (343) 7th, 121
Lehman, Barbara (220) 11th, 104
Lehman, Wilma (236) 10th, 110
Leister, Carol (142) 11th, 104
Leister, Clarence (38) 10th, 107
Lembcke, James (236) 10th, 110
Lembcke, Marcia (146) 10th, 105
Lembrick, John (256) 9th, 116
Lennberg, Charles (352) 7th, 122
Lenoch, Paul (118) 11th, 106
Lenz, Lewis (152) 12th, 95
Leonard, Patricia (354) 7th
Leonard, Richard (246) 11th, 116
Lerum, Darla (334) 8th, 120
Lerum, David (207) 10th
Lerum, Ruby (236) 10th, 110
Lester, Merle (332) 8th, 118
Lestrud, David (140) 11th, 105
Lestrud, Larry (304) 9th, 114
Lestrud, Mary (135) 10th, 108
Levy, Delmar (38) 10th
Lewis, Betty (202) 12th, 96
Lewis, Gwyneth (214) 12th, 96
Lewis, Nancy (229) 10th, 111
Lewis, Ronald (343) 7th, 121
Lien, Janice (218) 11th
Lien, Patricia (301) 11th, 103
Lien, Richard (325) 9th, 112
Lieske, Barbara (350) 7th, 121
Lightly, Charles (211) 11th, 106
Lightly, John (218) 11th, 103
Lightly, Joyce (251) 12th, 96
Lightly, Patricia (329) 8th, 120
Lillquist, Robert (150) 9th, 115
Lillquist, Roger (212) 10th, 111
Lillquist, Shan (229) 10th, 111
Lindeman, Carmen (353) 7th, 123
Lindstrom, Brenda (302) 8th, 118
Lipovsky, Anthony (351) 7th, 120
Lisk, Cloyd (240) 12th, 96
List, Patricia (134) 9th, 113
Loader, Jerry (227) 9th, 115
Locke, John (151) 9th, 113
Locke, Judith (135) 10th, 108
Loewen, Bonnie (305) 9th, 116
Loewen, Douglas (120) 7th
Loewen, Jacqualyn (204) 12th, 96
Loewen, Joan (150) 9th, 115
Loewen, Judith (206) 11th, 105
Loewen, Sheila (343) 7th
Lommen, Dean (38) 11th
Long, Larry (114) 8th, 120
Lorenzen, Carolina (135) 10th, 108
Losey, Angela (238) 10th
Lostegaard, Donna (250) 12th, 96
Louden, Edward (240) 12th, 96
Louden, Gerald (151) 9th, 114
Louk, Charles (114) 8th, 119
Louk, William (147) 12th, 96
Loverink, Carolyn (307) 9th, 113
Lubberts, Esther, (214) 12th, 96
Lukes, Sheldon (152) 12th, 96
Luksik, Frank (202) 12th, 96
Lund, ElVeda (229) 10th, 111
Lund, James (151) 9th, 114
Lundberg, Joan (324) 8th, 119
Lunde, Donna (227) 9th, 115
Lunde, Gary (206) 11th, 105
Lunde, Ralph (254) 9th, 114
Lunde, Wayne (356) 7th, 123
Luns, Wanda (232) 10th, 110
Luren, Patricia (135) 10th, 108
Luthe, Kathryn (235) 9th, 115
Luthe, Raymond (234) 10th, 109
Luther, James (343) 7th, 121
Lyle, James (152) 12th, 96
Lyle, John (222) 10th, 108

M

Maas, Darrel (218) 11th, 103
Maas, Margaret (234) 10th, 109
Macal, Ronald (151) 9th, 113
MacDonald, Kenneth (325) 9th, 112
Machacek, Daryle (222) 10th
Machacek, Earl (118) 11th, 106
Machacek, Rex (135) 10th
Machacek, Verne (227) 9th, 115
MacLaren, Judith (150) 9th, 115
Macy, John (232) 10th, 110
Madison, Barbara (218) 11th
Madison, Bonnie (227) 9th, 115
Madison, David (236) 10th, 110
Madison, James (334) 8th, 120
Madison, Jeannete (353) 7th, 123
Madison, Joan (205) 12th, 96
Madison, Sharon (301) 11th, 103
Madson, Joann (235) 9th, 115
Madson, Kenneth (346) 8th, 117
Madson, Sharon (350) 7th, 121
Majerus, Gary (200) 8th, 119
Majerus, Patricia (230) 12th, 96
Majerus, Ronald (232) 10th
Mallory, Eugene (227) 9th, 115
Mallory, Gerald (120) 7th, 122
Maloney, Catherine (346) 8th, 117
Maloney, Janice (236) 10th, 110
Maloney, Lela (146) 11th, 105
Maloney, Pat (202) 12th, 96
Maloney, Patricia (330) 7th, 122
Maloney, Russell (345) 7th, 121
Mangnuson, Donald (345) 7th, 121
Mangnuson, Doris (250) 12th, 96
Mangnuson, Ronald (212) 10th, 111
Marcks, Yvonne (301) 11th, 103
Maricle, Melvin (205) 12th, 96
Marienau, Charlotte (219) 12th, 96
Marienau, Michael (120) 7th, 122
Marlin, Richard (325) 9th, 112
Marquardt, Bruce (350) 7th, 121
Marquardt, Sharon (204) 12th, 96
Marsh, Joan (214) 12th, 96
Marsh, Richard (151) 9th
Martin, Allen (211) 11th
Martin, John (346) 8th, 117
Martin, Mary Ann (345) 7th, 121
Martini, Judy (150) 9th, 115
Mason, Russell (227) 9th
Mason, Sandra (232) 10th
Maston, Jayne (356) 7th, 123
Mathias, Robert (252) 10th, 107
Matison, Judy Ann (147) 12th, 96
Matison, Karen (306) 9th, 115
Matter, Rodney (130) 10th
Matthews, David (146) 12th, 96
Matthews, Susan (329) 8th, 120
Matti, David (205) 12th, 97
Matti, Mary (207) 10th, 108
Mattick, Duane (38) 10th
Mattson, Erick Allen (252) 10th
Maus, Larry (120) 7th, 122
Maus, Terry (356) 7th, 123
Maus, Tony (38) 11th, 103
Maxfield, Darwin (214) 12th, 97
Maxfield, Donald (324) 8th, 119
Maxfield, Robert (354) 7th, 121
Mayer, Lucille (216) 10th, 109
McAlister, Joanne (251) 12th, 97
McAlister, Robert (303) 9th, 112
McAllister, Jon (354) 7th, 121
McCarthy, James (114) 8th, 120
McClain, John (232) 10th
McClain, Ronald (205) 12th, 97
McClary, Gwendolyn (217) 10th, 110
McClary, Wayne (130) 10th, 109
McClelland, Eugene (222) 10th
McClelland, Patricia (232) 10th
McClelland, Roger (325) 9th, 112
McDermott, Devona (150) 9th, 115
McDermott, Marno (252) 10th, 107
McFarland, George (202) 12th, 97
McFarland, Jerry (332) 8th, 118
McFarland, Joann (256) 9th, 116
McKay, Ronald (325) 9th

Student Index

McKee, Judith (330) 7th, 122
McKee, Lyle (325) 9th, 112
McLaughlin, David (213) 11th
McLaughlin, Margaret (252) 10th, 107
McLaughlin, Mary (204) 12th, 97
McLaughlin, Neil (227) 9th, 115
McMasters, Kaye (346) 8th, 117
McMichael, Marilee (324) 8th, 120
McQuiston, Michael (215) 9th, 116
Mealy, Judith (353) 7th, 123
Mealy, Lois (200) 8th, 119
Megraw, Barbara (135) 10th, 108
Meier, Marily (346) 8th, 117
Meier, Merrill (238) 10th, 107
Meister, Charles (218) 11th
Meister, Susanne (306) 9th, 115
Meland, Charles (344) 7th
Mellem, Beverly (204) 12th, 97
Mellem, Patricia (356) 7th, 123
Mensing, Darlene (350) 7th, 121
Merrill, Marie (332) 8th
Meyer, Daniel (229) 10th, 111
Meyer, Diane (346) 8th, 117
Meyer, James (211) 11th, 106
Meyer, Janet (218) 11th, 103
Meyer, Jerry (251) 12th, 97
Meyer, Kenneth (211) 11th, 106
Meyer, Suzanne (304) 9th, 114
Meyer, Terry (38) 11th, 103
Meyer, Theadale (250) 12th, 97
Michie, Douglas (146) 11th, 105
Michie, Mary (150) 9th, 115
Mickelson, Ann (302) 8th, 118
Mielke, Carol (330) 7th, 122
Mielke, Gayle (140) 11th, 105
Mikkelson, Donald (303) 9th, 112
Mikkelson, Lyle (324) 8th, 119
Miland, Larry (343) 7th, 121
Millam, Dennis (142) 11th, 104
Miller, Bonnie (343) 7th, 121
Miller, Charles (118) 11th, 106
Miller, Clarice (142) 11th, 104
Miller, Clark (343) 8th, 120
Miller, Darwin (256) 9th
Miller, Duane (306) 9th, 115
Miller, Gloria (232) 10th, 110
Miller, James (200) 8th, 119
Miller, James (120) 7th, 122
Miller, Janice (347) 8th, 117
Miller, Joan (236) 10th, 110
Miller, Jon (328) 8th, 117
Miller, Mary (250) 12th, 97
Miller, Roger (342) 8th, 118
Miller, Ronald (356) 7th, 123
Miller, Sandra (229) 10th
Miller, Thea (252) 10th, 107
Mills, Dixie (236) 10th, 110
Mills, Jean (332) 8th, 118
Mills, Kay (332) 8th, 118
Milton, Mary (230) 12th, 97
Miner, Merrideth (151) 9th, 114
Mitchell, Betty (216) 10th
Mitchell, Charles (302) 8th, 118
Mitlyng, Allen (150) 9th
Mitlyng, Errol (147) 12th, 97
Mix, Agnes (150) 9th, 115
Mix, Judy (324) 8th, 119
Mix, Kaye (345) 7th, 121
Mlenar, Jerry (232) 10th, 110
Moe, Bonnie (219) 12th, 97
Moe, Elaine (305) 9th, 116
Moe, Martha (229) 10th, 111
Moe, Ronald (217) 10th, 110
Moehlman, Janith (329) 8th, 120
Moehnke, Joyce (142) 11th, 104
Monahan, David (114) 8th, 119
Monahan, Ronald (236) 10th, 110
Monson, Elaine (204) 12th, 97
Moody, Ronald (205) 12th, 97
Moody, Ruth Ann (328) 8th, 117
Moore, Donna (230) 12th, 97
Moore, Doris (342) 8th, 118
Moore, Karen (216) 10th, 109
Moore, Kay (254) 9th, 114
Morem, Gary (240) 12th, 97
Morgan, Beverly (301) 11th
Morgan, Darrell (341) 8th, 119
Morgan, Larry (325) 9th, 112
Morgan, Ralph (346) 8th
Morgan, Richard (220) 11th, 104
Morris, Charles (146) 11th, 105
Morse, Jerry (212) 10th, 111
Moucha, Bernie (211) 11th, 106
Mudrak, Gloria (236) 10th, 110
Mulanix, Ronnie (356) 7th, 123
Munson, Pat (150) 9th, 115
Murphy, Ernest (213) 11th, 106
Murphy, Jeannine (216) 10th, 109
Murphy, Warren (351) 7th, 120
Myers, Shirley (301) 11th, 103
Myhre, Marva (350) 7th, 121
Myhre, Sharon (238) 10th, 107
Myhre, Theodore (205) 12th

N

Naatz, Darlene (220) 11th, 104
Naatz, David (211) 11th, 106
Naatz, Donna (207) 10th, 108
Naatz, Duane (114) 8th, 120
Naatz, Glenn (311) 11th, 106
Naatz, Harold (328) 8th, 117
Naatz, Janice (222) 12th, 97
Nagel, Richard (215) 12th, 97
Nargan, William (38) 10th
Naslund, Jean (229) 10th
Naslund, Joan (212) 10th, 111
Nason, Bill (227) 9th, 115
Neiswanger, Tucky (217) 10th, 110
Neitzel, Dale (152) 12th, 97
Neitzel, Myron (222) 10th, 108
Nellis, Donald (236) 10th
Nelson, Audrey (346) 8th, 117
Nelson, Beverlee (356) 7th, 123
Nelson, Darlene (222) 12th
Nelson, Denis (215) 9th, 116
Nelson, Devon (356) 7th, 123
Nelson, Doris (222) 12th, 97
Nelson, Ellen (343) 7th, 121
Nelson, Ernest (218) 11th, 103
Nelson, Garda (332) 8th, 118
Nelson, Gene (120) 7th, 122
Nelson, Grace (301) 11th, 103
Nelson, Iris (232) 10th, 110
Nelson, James (341) 8th, 119
Nelson, Judy (347) 8th, 117
Nelson, Kay (330) 7th, 122
Nelson, Leighton (236) 10th, 110
Nelson, Lois Jean (213) 11th
Nelson, Margo (238) 10th, 107
Nelson, Marvin (304) 9th, 114
Nelson, Mervel (325) 9th, 112
Nelson, Michael (215) 9th, 116
Nelson, Patricia (301) 11th, 103
Nelson, Phyllis (216) 10th, 109
Nelson, Phyllis (138) 11th, 106
Nelson, Richard (332) 8th, 118
Nelson, Richard C. (254) 9th
Nelson, Rodney (324) 8th, 119
Nelson, Roger (211) 11th, 106
Nelson, Sharon L. (304) 9th
Nelson, Shirley (212) 10th, 111
Nemitz, Gary (212) 10th, 111
Nemitz, Larry (353) 7th, 123
Nemitz, Mitchell (343) 7th, 121
Nestegaard, Betty (214) 12th, 98
Newell, Franklin (306) 9th, 116
Newell, Lloyd (342) 8th, 118
Newell, Marian (304) 9th, 114
Newell, Pamela (353) 7th, 123
Newman, Darlene (230) 12th, 98
Nicol, Karen (146) 11th, 105
Nielsen, Daryl (246) 11th
Nielsen, Donna (207) 10th, 108
Nielsen, Mary Jo (347) 8th, 117
Nielsen, Norma Jean (205) 12th, 98
Nielsen, Ruth Ann (350) 7th, 121
Nihart, Angela (232) 10th
Nihart, Deanna (353) 7th 123
Nihart, Donna (224) 7th, 123
Nihart, Lawrence (324) 8th, 119
Noble, Barbara (256) 9th, 116
Noble, Ethel (138) 11th, 106
Noble, Janet (301) 11th, 103
Noble, Lavonne (222) 12th, 98
Noble, Mary Ann (234) 10th, 109
Noble, Phyllis (256) 9th, 116
Nockleby, Mary (329) 8th, 120
Noram, Bonnie (200) 8th, 119
Norby, Bruce (328) 8th, 117
Nordland, Beverly (254) 9th, 114
Nordland, Gary D. (256) 9th, 116
Nordland, Norma (230) 12th, 98
Nordmeier, June (347) 8th, 117
Nordmeier, Marlene (142) 11th, 104
Norris, David (219) 12th, 98
Norris, Shirley (138) 11th, 106
Norton, Agatha (342) 8th, 118
Norton, Carlota (134) 9th, 113
Norton, Eudell (353) 7th, 123
Norton, Margaret (138) 11th, 106
Novak, Charles (305) 9th, 116
Nowell, Dorothy (134) 9th, 113
Nuetzman, Lowell (218) 11th, 103
Nybo, Carl (147) 12th, 98
Nybo, Howard (352) 7th, 122
Nyenhuis, Darlene (230) 12th, 98
Nygaard, Steven (356) 7th

O

Oakland, Ordean (152) 12th, 98
Odegaard, Ingeborg (202) 12th, 98
Odegaard, Mary (215) 9th, 116
Ohm, Myron (38) 10th, 107
Oleson, Bonnie (215) 9th
Oleson, Gerald (38) 11th
Oleson, Lonnie (343) 7th
Oliphant, Norma (350) 7th, 121
Oliphant, Robert (238) 10th, 107
Olsen, Jeanette (213) 11th, 106
Olsen, Nancy (222) 12th
Olson, Arlene (250) 12th
Olson, Calvin (38) 11th, 103
Olson, Darlene (200) 8th, 119
Olson, Darlene (212) 10th, 111
Olson, Darwin (341) 8th, 119
Olson, Dennis (151) 9th, 114
Olson, Janice (238) 10th, 107
Olson, Jerome (347) 8th, 117
Olson, Jerry (218) 11th, 103
Olson, Leslie (252) 10th, 107
Olson, Lucille (303) 9th, 112
Olson, Merville (38) 11th, 103
Olson, Roberta (146) 11th, 105
Olson, Roger (235) 9th, 115
Olson, Ruth Ann (332) 8th, 118
Opsahl, Elmer (234) 10th
Opsal, Idella (305) 9th, 116
Orcutt, Nancy (138) 11th, 106
Orness, Marilyn (213) 11th, 106
Orth, Duane (340) 9th, 113
Orth, Floyd (256) 9th, 116
Orth, Marlene (142) 11th, 104
Osborn, Manly (114) 8th, 119
Osborn, Michael (347) 8th, 117
Osborn, Robert (227) 9th, 115
Osmonson, Marilyn (219) 12th, 98
Overby, Elaine (142) 11th, 104
Overby, Richard (234) 10th, 109
Overocker, Dianne (307) 9th, 113
Overocker, Judeth (343) 7th, 121
Owens, Gene (216) 10th
Owens, Richard (353) 7th, 123
Owens, William (217) 10th, 110
Oxley, Darlene (146) 11th, 105
Oxley, Paul (346) 8th, 117

P

Paape, Lotus Ann (232) 10th, 110
Page, Karen (302) 8th, 118
Painter, Colleen (146) 11th, 105
Parmer, Jerry (225) 7th
Parr, Sharon (347) 8th, 117
Patterson, Dan (146) 11th, 105
Patterson, Harry (130) 10th, 109
Patzer, Arlington (214) 12th, 98
Patzer, Arnold (246) 11th, 104
Patzer, Shirley (212) 10th, 111
Paulson, Beverly (150) 9th, 115
Paulson, Jeanette (301) 11th, 103
Paulson, Karen (235) 9th, 115
Paulson, Leona (246) 11th, 104
Paulson, Linda (329) 8th, 120
Paulson, Marilyn (214) 12th, 98
Paulson, Ronald (147) 12th, 98
Paulson, Thomas (303) 9th, 112
Paulson, Wayne (351) 7th, 120
Peck, John (212) 10th
Peck, Patricia (150) 9th
Pederson, Nyles (227) 9th, 115
Pekarna, David (38) 11th, 103
Pekarna, Donald J. (303) 9th, 112
Pekarna, Irene (138) 11th, 106
Pepper, Helen (207) 10th, 108
Percival, David (346) 8th, 117
Percival, Donald (204) 12th, 98
Percival, John (130) 10th
Perrigo, Terry (222) 10th, 108
Perry, Jane (208) 10th, 111
Perry, Joann (335) 9th, 115
Perry, Phyllis (347) 8th, 117
Persinger, Peggy (251) 12th, 98
Persinger, Shirley K. (134) 9th, 113
Pesch, James (216) 10th
Peters, Augusta (134) 9th, 113
Peters, Jean (341) 8th, 119
Petersen, Floyd (306) 9th, 115
Petersen, Gordon (114) 8th, 120
Petersen, Jerry (341) 9th, 119
Petersen, Jerry (120) 7th, 120
Petersen, Larry (246) 11th, 104
Peterson, Allan (251) 12th, 98
Peterson, Barbara (343) 7th, 121
Peterson, Charlene (246) 11th, 104
Peterson, Clifford (205) 12th, 98
Peterson, Connie (150) 9th, 115
Peterson, David (302) 8th, 118
Peterson, Gary (206) 11th, 105
Peterson, Ilene (142) 11th, 104
Peterson, James (353) 7th, 123
Peterson, James (334) 8th, 120
Peterson, Joyce (142) 11th, 104
Peterson, Lavern (212) 10th, 111
Peterson, Lavern C. (215) 9th, 116
Peterson, Marie (351) 7th, 120
Pettit, Grace (234) 10th, 109
Pettit, Vernon (341) 8th, 119
Pfeifer, Eugene (130) 10th, 109
Pfeifer, Rose (214) 12th, 98
Pfister, John (341) 8th, 119
Phelps, Joel (229) 10th, 111
Pickett, Avis (334) 8th, 120
Pickett, Joseph (325) 9th, 112
Pickett, Stanley (344) 7th, 122
Pike, Charleen (346) 8th, 117
Pike, Joanne (238) 10th
Pinke, Erling (246) 11th
Pinke, Norman (227) 9th, 115
Plager, Janice (202) 12th, 98
Plager, Sue (328) 8th, 117
Plantikow, David (344) 7th, 122
Plath, Richard (218) 11th
Plath, Roger (200) 8th, 119
Playle, William (246) 11th, 104
Plevka, Janet (306) 9th, 115
Ploof, David (38) 11th
Pollock, Richard (252) 10th
Powers, Colleen (238) 10th
Powers, Myrna (340) 9th
Pratt, Sandra (254) 9th, 114
Price, Gary (202) 12th, 98
Prideoux, William (324) 8th, 119
Prihoda, Marlene (301) 11th, 103
Prindle, Darlene (324) 8th, 119
Prindle, Milo (212) 10th, 111
Proeschel, Victor (152) 12th, 99

Q

Quam, Barbara (330) 7th, 122
Quam, Elizabeth (146) 11th, 105
Quam, Kay (134) 9th, 113
Quam, Mary (135) 10th, 108
Quam, Richard (238) 10th

R

Raabe, Phyllis (324) 8th, 119
Raasch, Donna (217) 10th, 110
Raasch, Elizabeth (251) 12th, 99
Radford, Dorothy (220) 11th, 104
Radloff, Fred (151) 9th, 114
Randall, James (340) 9th, 113
Randall, Jean (138) 11th, 106
Rappe, Janet (229) 10th, 111
Rasmussen, Betty (250) 12th, 99
Rasmussen, Elmer (151) 9th
Rasmussen, Floyd (246) 11th
Rasmussen, Gloria (142) 11th, 104
Rasmussen, Howard (208) 10th, 111
Rasmussen, Lesslie (212) 10th, 111
Rathke, Mary (306) 9th, 115
Ray, Judy (350) 7th, 121
Read, Gorden (306) 9th, 115
Rector, Richard (341) 8th, 119
Redman, Donald (202) 12th, 99
Reed, Harold (217) 10th
Reed, Jacqueline (307) 9th, 113
Reed, Jerry (38) 11th, 103
Reed, Mary (138) 11th, 106
Reed, Wayne (222) 10th, 108
Regan, Thomas (208) 10th, 111
Reimers, Ardith (329) 8th, 120
Reinartz, Maxine (207) 10th, 108
Renville, Larry (354) 7th
Renwick, Joe (208) 10th
Renwick, William (342) 8th, 118
Requa, Alice (138) 11th, 106
Requa, Carol (138) 11th, 106
Reynolds, Lawrence (130) 10th, 109
Rhoda, Janice (329) 8th, 119
Rice, Mary (356) 7th, 123
Rice, Robert (256) 9th, 116
Rice, Sharon (208) 10th, 111
Rice, William (118) 11th, 106
Richard, David (343) 7th, 121
Richard, Gloria (218) 11th, 103

Student Index

Richard, Hazel (341) 8th, 119
Richards, William (340) 9th, 113
Richards, Everett (147) 12th, 99
Richards, LaDonna (208) 10th, 111
Richardson, Daryl (350) 7th, 121
Richardson, Margaret (204) 12th, 99
Ries, Bonnie (207) 10th, 108
Ries, Carole (344) 7th, 122
Reister, David (222) 10th, 108
Risius, Jean (340) 9th, 113
Riskedahl, Beverly (251) 12th, 99
Ritter, Carol (346) 8th, 117
Roach, Bill (252) 10th, 107
Roadenizer, Carol (232) 10th
Roberts, Marion (340) 9th, 113
Roberts, Sherbun (152) 12th, 99
Rodahl, Karen (345) 7th, 121
Roebuck, Julain (215) 9th, 116
Rogers, Eldeen (134) 9th, 113
Rogers, Frederick (238) 10th, 107
Rogers, Gaylen (219) 12th, 99
Rogers, George (234) 10th, 109
Rogers, Ronald (341) 8th, 119
Ronquist, Charles (224) 7th, 123
Roope, Ronnie (38) 11th, 103
Root, Rose (329) 8th, 119
Root, William (344) 7th, 122
Rose, Phyllis (219) 12th, 99
Rosecke, Lavonne (134) 9th, 113
Rosenthal, Carol (329) 8th, 120
Rosenthal, Dale (240) 12th, 99
Rosenthal, Darrell (340) 9th, 113
Rosenthal, Jon (118) 11th
Roseth, Karen (232) 10th
Rouch, Karla (324) 8th, 119
Roush, Patsy (222) 12th, 99
Roush, Phyllis (344) 7th, 122
Roush, Sharon (140) 11th, 105
Rudd, Esther (205) 12th, 99
Ruechel, Charles (222) 10th, 108
Rugg, Robert (222) 10th
Rumsey, Joan (256) 9th, 116
Rumsey, Leon (200) 8th, 119
Runge, Barbara (301) 11th, 103
Runquist, Mary Jane (138) 11th, 106
Rupkalvis, Myla Lee (330) 7th, 122
Rush, Donald (216) 10th, 109
Rush, Everett (219) 12th, 99
Rushton, James (354) 7th, 121
Russell, Caroline (238) 10th, 107
Ruud, James (328) 8th, 117
Ryan, Patricia (352) 7th, 122
Ryks, Bennie (152) 12th, 99
Ryks, David (252) 10th
Ryks, Edward (200) 8th, 119
Ryks, Elso (114) 8th
Ryks, Elso (306) 9th, 115
Ryks, Florence (354) 7th, 121
Ryks, Jerry (307) 9th, 113
Ryks, Mary (207) 10th, 108

S

Saack, Curtis (208) 10th, 111
Saari, John (150) 9th, 115
Sale, Edward (207) 10th
Sale, Janet (346) 8th, 117
Salge, Donna (346) 8th, 117
Salisbury, Jean (305) 9th, 116
Salisbury, Jerry (228) 9th, 112
Salisbury, William (324) 8th
Saman, Delbert (302) 8th, 118
Saman, Marie (138) 11th, 106
Sanford, Judy (135) 10th, 108
Sass, Barbara (356) 7th, 123
Saterbo, Mary Ann (218) 11th, 103
Sathre, Ann (135) 10th, 108
Sathre, Susanne (206) 11th
Sawyer, Arlin (214) 12th, 99
Sayles, William (217) 10th, 110
Schabacher, Alberta (207) 10th, 108
Schabacker, James (214) 12th, 99
Schabacher, Joyce (216) 10th, 109
Schaub, Gary (114) 8th, 120
Schaumburg, Darlene (219) 12th, 99
Schewe, Keith (151) 9th, 113
Schewe, Marlene (219) 12th, 99
Schied, Kenneth (235) 9th
Schiltz, Donald (217) 10th, 110
Schiltz, John (250) 12th, 99
Schleicher, Alvis (301) 11th, 103
Schleicher, Shirley (224) 7th, 123
Schleuder, Kay (345) 7th, 121
Schleusner, Vincent (38) 11th, 103
Schlicting, Sharon (330) 7th, 122
Schlie, Kenneth (343) 7th, 121
Schmeling, Deanna (332) 8th, 118
Schmeling, Meredith (216) 10th, 109
Schmidt, David (202) 12th, 99
Schmidt, Delmar (246) 11th, 104
Schmidt, Gary (354) 7th, 121
Schmidt, Gwendolyn (216) 10th, 109
Schmidt, Margaret (345) 7th, 121
Schmidt, Raymond (238) 10th, 107
Schmidt, Terry (302) 8th, 118
Schmieder, Kenneth (38) 11th, 103
Schneider, Charles (334) 8th, 120
Schneider, Jane (150) 9th, 115
Schocker, Billy (222) 10th, 108
Schocker, Marlys (303) 9th, 112
Scholten, John (305) 9th
Schrafel, David (211) 11th, 106
Schroeder, Marlene (304) 9th, 114
Schroeder, Patricia (254) 9th, 114
Schroeder, Paul (218) 11th, 103
Schuett, Beverly (140) 11th
Schuett, William (250) 12th, 100
Schultz, Donna (352) 7th, 122
Schultz, Frank (346) 8th, 117
Schultz, Janice (347) 8th
Schultz, Rosemarie (232) 10th, 110
Schultz, Allen (206) 11th
Schultz, Judy (302) 8th, 118
Schultz, Paul (206) 11th
Schulze, Margaret (204) 12th, 100
Schumacher, Barbara (202) 12th, 100
Schuster, Karen (354) 7th
Scott, Anitza (305) 9th, 116
Scrabeck, Arlys (230) 12th, 100
Scrabeck, Gary (325) 9th
Seavey, Garth (222) 10th
Seim, Judy (324) 8th, 119
Seiver, David (334) 8th, 120
Seiver, James (224) 7th, 123
Sellers, Duane (208) 10th, 111
Senjem, Barbara (352) 7th, 122
Severson, Ardith (228) 9th, 112
Severson, Jean (343) 7th, 121
Severson, Marlene (212) 10th, 111
Shaman, Nora (343) 7th, 121
Shankland, Dean (214) 12th, 100
Shatek, Carole (346) 8th, 117
Shatek, Dorothy (350) 7th, 122
Sheeley, Mary (134) 9th, 113
Sheeley, William (220) 11th, 104
Sheetz, Donna (251) 12th, 100
Sheetz, Gary (307) 9th, 113
Sheldon, Sandra (208) 10th
Sheller, Bryan (351) 7th, 120
Sherman, Kathleen (202) 12th, 100
Sherman, Sally (246) 11th, 104
Shipe, Carol (238) 10th, 107
Shirk, Patricia (354) 7th, 121
Shoemaker, Cory (202) 12th, 100
Shoemaker, Ronald (346) 8th, 117
Shoop, Gary (356) 7th, 123
Shoop, Mary (227) 9th
Shuck, Floyd (200) 8th, 119
Shultz, Jeanine (220) 11th, 104
Shurson, David (347) 8th, 117
Shurson, Karl (304) 9th, 114
Shutt, Carmen (340) 9th, 113
Shutt, Roberta (352) 7th
Shutt, Sharon (222) 12th, 108
Shutt, Shirley (215) 9th
Sibbers, Duane (215) 9th, 116
Silbaugh, Harold (213) 11th, 106
Simonson, Kent (356) 7th, 123
Simpson, Duane (341) 8th, 119
Siple, Barbara (238) 10th, 107
Sitz, Robert (254) 9th, 114
Sitz, Sigri (330) 7th, 122
Skinner, Marcia (329) 8th, 119
Skinner, Rita (205) 12th, 100
Skjeveland, Bernard (118) 11th, 106
Skjeveland, Carol (305) 9th, 116
Skjeveland, Darrell (151) 9th, 114
Skogeboe, Jerold (328) 8th, 117
Skogeboe, Marilyn (208) 10th, 111
Skon, George (342) 8th, 118
Skov, Lorraine (217) 10th, 110
Skov, Marlys (303) 9th, 112
Slasor, Pamela (345) 7th, 121
Slindee, Dale (256) 9th, 116
Slindee, Norman (206) 11th, 105
Slowinski, Patricia (227) 9th, 115
Smalley, Karen (343) 7th, 121
Smith, Carol (224) 7th
Smith, Delores (305) 9th, 116
Smith, Donna (346) 8th, 117
Smith, Jack (246) 11th, 104
Smith, James (205) 12th, 100
Smith, Jane (140) 11th, 105
Smith, Jerome (306) 9th
Smith, Kenneth (205) 12th, 100
Smith, Patsy (301) 11th, 103
Smith, Phyllis (254) 9th, 114
Smith, Ralph (147) 12th, 100
Smith, Donald (215) 9th, 116
Smith, Shirley (206) 11th, 105
Smith, Sonia (305) 9th, 116
Smith, Sylvia (232) 10th, 110
Smith, R. Wesley (303) 9th, 112
Snater, Barbara (217) 10th, 110
Snater, Judith (138) 11th, 106
Snater, Richard (344) 7th, 122
Snell, Donald (204) 12th, 100
Snyder, Barbara (218) 11th, 103
Snyder, David (208) 10th, 111
Soiney, Robert (236) 10th, 110
Soiney, Shirley (228) 9th, 112
Soli, Gordon (211) 11th, 106
Sollie, Bonnie (352) 7th, 122
Sollie, Janet (202) 12th, 100
Sollie, Janice (140) 11th, 105
Sollie, Judith (302) 8th, 118
Sollie, Paul (232) 10th
Sollie, Suzanne (134) 9th, 113
Sondergaard, Susan (344) 7th, 122
Sorenson, Fredrick D. (340) 9th, 113
Sorenson, Joyce (212) 10th, 111
Sorenson, Julie Ann (146) 11th, 105
Sorenson, Marsha (344) 7th, 122
Sorenson, Norma (229) 10th, 111
Sorg, Retha (230) 12th, 100
Sovich, Geraldine (235) 9th, 115
Spencer, Phyllis (230) 12th, 100
Speredon, Anne (202) 12th, 100
Speredon, Antonet (341) 8th, 119
Speten, Elaine (222) 12th, 100
Speten, Marilyn (350) 7th, 121
Spiess, Diane (303) 9th, 112
Spiess, Sharon (207) 10th, 108
Sprung, Allan (38) 10th, 107
Sprung, Franklin (218) 11th, 103
Srock, LeRoy (130) 10th
Stahl, Calvin (208) 10th
Stahl, Clifford (324) 8th
Stahl, Geraldine (140) 11th
Stahl, Isabel (138) 11th, 106
Stahl, Norman (256) 9th, 116
Stancl, Suzanne (356) 7th
Stankey, Winifred (306) 9th, 115
Stanton, Roger D. (306) 9th, 115
Staples, Delmar (204) 12th, 100
Stark, Edward (118) 11th, 106
Stark, Peggy (220) 11th, 104
Steen, James (341) 8th, 119
Steenblock, Clarence (219) 12th, 100
Stegeman, June (246) 11th, 104
Stegeman, Violet (235) 9th, 115
Stehlik, Alice (250) 12th, 101
Stehlik, Robert (208) 10th, 111
Steinblock, Mary (351) 7th, 120
Steinbrink, Patricia (342) 8th, 118
Stene, Mary (254) 9th, 114
Stephens, Gary (356) 7th, 123
Sterling, Phyllis (134) 9th, 113
Stern, Beverly (303) 9th, 112
Stern, Jane (344) 7th, 122
Stern, Joanne (204) 12th, 101
Stern, Maxine (347) 8th, 117
Stevens, Douglas (302) 8th, 118
Stevens, Mary (256) 9th, 116
Stevens, Walter (224) 7th, 123
Stevens, Wilbur (213) 11th
Stiebler, Jerry (211) 11th
Stockwell, Lawrence (256) 9th, 116
Stoen, Illene (250) 12th, 101
Stoen, Vivian (306) 9th, 115
Stoike, Roger (202) 12th
Storry, Eugene (346) 8th, 117
Storry, Pamela (142) 11th, 104
Strand, Carolyn (238) 10th, 107
Streter, Kathleen (345) 7th, 121
Studer, Lavonne (306) 9th, 115
Studer, Ronald (38) 10th, 107
Stundahl, Leslie (152) 12th, 101
Sukow, Betty (142) 11th, 104
Sundholm, Larry (332) 8th, 118
Swain, Patricia (134) 9th, 113
Swancutt, Duanne (220) 11th
Swancutt, Patricia (352) 7th, 122
Swancutt, Sharon (228) 9th, 112
Swank, David (256) 9th, 116
Swank, Eugene (114) 12th, 119
Swank, Mona (228) 9th, 112
Swenson, Mary (238) 10th, 107
Swingdorf, John (118) 11th, 106

T

Tabor, Audrey (207) 10th, 108
Tabor, David (146) 11th
Tabor, Derwin (235) 9th, 115
Tabor, Everett (324) 8th
Tabor, Loratta (329) 8th, 119
Tabor, Tommy (325) 7th, 122
Talley, Camelia (232) 10th, 110
Tallman, Judith (346) 8th, 117
Tapp, Carl (303) 9th, 112
Tapp, David (151) 9th, 114
Tapp, Floyd (328) 8th, 117
Tapp, Gladys (351) 7th, 120
Tate, Arlo (356) 7th, 123
Tate, Gary (207) 10th, 108
Tausche, Charles (229) 10th, 111
Taylor, Anita (329) 8th, 119
Taylor, Robert (347) 8th
Taylor, Ronald (344) 7th, 122
Taylor, William (211) 11th, 106
Teats, George (208) 10th, 111
Tebay, Gladys (304) 9th, 114
Tebay, Ruth (353) 7th, 123
Teff, Larry (235) 9th
Teff, Patricia (344) 7th, 122
Tennis, Richard (252) 10th
Terri, Phyllis (138) 11th, 106
Tesdahl, Robert (120) 7th, 122
Thatcher, Richard (205) 12th, 101
Thilgen, Joan (305) 9th, 116
Thoen, Darrell A. (340) 9th, 113
Thomas, David (206) 11th, 105
Thompson, Anita (224) 7th, 123
Thompson, Barbara (212) 10th, 111
Thompson, Danny (341) 8th, 119
Thompson, Daryl (344) 7th, 122
Thompson, David (114) 8th, 120
Thompson, Daren (146) 11th, 105
Thompson, Marilyn (200) 8th, 119
Thompson, Nancy (140) 11th, 105
Thompson, Richard (235) 9th
Thompson, Rose (352) 8th
Thompson, Virginia (330) 7th, 122
Thomsen, Curtis (151) 9th, 114
Thomsen, David (342) 8th, 118
Thomsen, James (147) 12th, 101
Thomson, Kenneth (212) 10th, 111
Thomson, Lila (220) 11th, 104
Thomson, Roland (147) 12th
Thon, Jeanette (301) 11th, 103
Thon, Lowanda (230) 12th, 101
Thorn, Patricia (352) 7th, 122
Thorsell, Sandra (345) 7th, 121
Thorson, Beverly (216) 10th, 109
Thorson, Janice (230) 12th, 101
Thrasher, Dorothy (324) 8th, 119
Thrasher, Lila Mae (301) 11th, 103
Tindal, Clifford (225) 8th
Tinkham, Larry (347) 8th, 117
Tischer, David (215) 9th, 116
Tischer, Marilyn (140) 11th
Titus, Kathryn (251) 7th, 120
Titus, Ray (38) 11th
Todd, James (204) 12th, 101
Todd, Patricia (342) 8th, 118
Tollefson, Duane (207) 10th, 108
Tollerud, Odin (350) 7th, 121
Tomhave, Charles (350) 7th, 121
Tomlinson, Richard (234) 10th, 109
Toresdahl, David (340) 9th, 113
Torkelson, Arlette (238) 10th, 107
Torrens, James (208) 10th, 111
Thostenson, Valetta (218) 11th, 103
Tracy, Robert (212) 10th
Traff, Lester (120) 7th, 122
Traff, Norma (216) 10th, 109
Tridle, Joe (236) 10th, 110
Tridle, Thomas (353) 7th, 123
Troester, Darlene (340) 9th, 113
True, Douglas (235) 9th
True, Joyce (328) 8th, 117

Student Index

True, Marlene (220) 11th, 104
Truesdell, Barbara (303) 9th, 112
Tuchek, Kay (207) 10th, 108
Tucker, David (151) 9th, 114
Tucker, Marlys (246) 11th, 104
Tufte, Duane (220) 11th, 104
Tufte, Roger (304) 9th
Turvold, Cynthia (227) 9th, 115
Turvold, Donna (228) 9th, 112
Tyrer, Sandra (330) 7th
Tyson, Dorothy (328) 8th, 117

U

Uecker, Kenneth (140) 11th, 105
Ulland, Carol (216) 10th, 109
Ulland, Janice (356) 7th, 123
Ulland, Jerome (256) 9th
Ulland, John (204) 12th, 101
Ulland, Lee (118) 11th
Ulland, Robert (254) 9th
Ulland, Roswell (205) 12th, 101
Ullom, John (304) 9th, 114
Ulven, Marilyn (304) 9th, 113
Underdahl, Carol (238) 10th, 107
Underdahl, Paul (341) 8th, 119
Underdahl, Gary (118) 11th
Unverzagt, Roger (151) 9th
Upcraft, George (120) 8th
Usem, Maurene (120) 7th, 122
Usem, Ronald (213) 11th, 106
Uzlik, Michael (351) 7th, 120

V

Valentine, Frederick (240) 12th, 101
Van, Joan (214) 12th, 101
Van Camp, Judy (346) 8th, 117
Vanden Grift, Elaine (254) 9th, 114
Vanden Heuvel, Dorothy (202) 12th, 101
Vanden Heuvel, Loretta (232) 10th, 110
VanDenover, Joan (328) 8th, 117
VanDoren, James (246) 11th
VanGrevenhof, Delbert (232) 10th, 110
VanGrevenhof, June (340) 9th, 113
VanGrevenhof, Vernon (142) 11th, 104
VanPelt, Carole (222) 12th, 101
VanVleet, Bonnie (234) 10th, 109
VanVleet, David (212) 10th
Venema, Billy (306) 9th, 115
Venema, Patricia (240) 12th, 101
Vermilyea, Dale (246) 11th, 104
Veverka, James (212) 10th, 111
Veverka, Jean (235) 9th, 115
Veverka, Marvin (38) 11th, 103
Veverka, Ronald (303) 9th, 112
Vietor, Karen (302) 8th, 118
Vietor, Sharon (356) 7th, 123
Villas, John (218) 11th
Vilt, Carol (147) 12th, 101
Vilt, Darryl (38) 11th, 103
Vinaas, Sharon (329) 8th, 120
Viste, Arlen (147) 12th, 101
Viste, Norman (304) 9th, 114
Vlasaty, Charles (341) 8th, 119
Volbruck, Richard (252) 12th, 101
Volkman, Philip (146) 11th, 105
Vollmer, Janet (354) 7th, 121
Vollmer, Patricia (347) 8th, 117
Voorhees, Terry (302) 8th, 118
Voss, Darlene (140) 11th, 105
Voss, Ilene (328) 8th, 117
Voss, Roger (328) 8th, 117
Vroman, Larry (135) 10th

W

Waalkens, Helen (142) 11th, 104
Waalkens, Minnie (230) 12th, 101
Wagand, Joyce (344) 7th, 122
Waldron, Dellene (142) 11th, 104
Waller, Gloria (329) 8th, 120
Waller, Richard (325) 9th, 112
Walrath, Sandra (240) 12th, 102
Walterman, Beverly (236) 10th, 110
Walterman, Joann (250) 12th
Walton, Janet (134) 9th, 113
Walton, Joyce (134) 9th, 113
Walz, Albert (118) 11th, 106
Wambeam, Roger (351) 7th, 120
Wangen, Darla (350) 7th, 121
Wangen, David (222) 10th, 108
Wange, Joan (214) 12th
Ward, Ardell (216) 10th, 109
Warfel, Jack (205) 12th, 102
Warfield, Karen (302) 8th, 118
Warfield, Linda (342) 8th, 118
Warn, James (307) 9th, 113
Warner, Nancy (238) 10th, 107
Warnsholz, Lowell (353) 7th, 123
Warrington, Diane (229) 10th, 111
Warrington, Edward (222) 10th
Waterbury, Janice (324) 8th, 119
Watkins, Kenneth (205) 12th, 102
Watkins, Marcella (305) 9th, 116
Watson, Donna (334) 8th, 120
Watson, Richard (344) 7th, 122
Watson, Sondra (224) 7th, 123
Watt, Edward (341) 8th, 119
Watt, Joanne (220) 11th, 104
Watt, Richard (212) 10th, 111
Watts, Robert (151) 9th, 114
Webber, Jon (252) 10th, 107
Weber, Lynn (142) 11th, 104
Weigle, Bruce (246) 11th
Weigle, Gary (345) 7th, 121
Weitzenkamp, Judith (134) 9th, 113
Welch, Billy (214) 12th, 102
Welch, Suzanne (254) 9th, 114
Wencl, Carolyn (341) 8th, 119
Wencl, Darlene (353) 7th, 123
Wencl, Sharon (345) 7th
Wendorf, Robert (215) 9th, 116
Wendorf, Roger (234) 10th, 109
Wendorf, Sharon (212) 10th, 111
Wennes, Howard (254) 9th
Wentworth, Richard (206) 11th, 105
Wentzel, Robert (306) 9th
Wenzel, David (343) 7th, 121
Wenzel, Judy (212) 10th, 111
Wenzel, Paul (356) 7th
Wenzel, Rodney (227) 9th, 115
Wescott, Ann (350) 7th, 121
Weseman, Kay (240) 12th, 102
West, Bruce (340) 9th, 113
Westphal, Eugene (256) 9th, 116
Westrum, Karen (356) 7th, 123
Wheeler, Linda Jo (350) 7th
Whitaker, Carolyn (134) 9th, 113
Whitaker, David (352) 7th, 122
Whitcomb, Floyd (130) 109
Whitcomb, James (304) 9th
Whitcomb, Sharon (343) 7th, 121
White, Avis (200) 8th, 119
White, Eugene (353) 7th, 123
White, Gene (118) 11th, 106
White, Marilyn (204) 12th, 102
White, Marlys (217) 10th, 110
White, Shirley (306) 9th, 115
Wichmann, David (224) 7th, 123
Wichmann, William (334) 8th, 120
Wiedemann, Barbara (334) 8th, 120
Wiedemann, David (344) 7th, 122
Wilcox, Lee (229) 10th, 111
Wilde, Clifford (38) 11th, 113
Wilde, Clinton (216) 10th
Wilde, Jerry (307) 9th, 113
Wiley, Eugene (345) 7th, 121
Wiley, Warren (256) 9th
Wilham, Connie (346) 8th, 117
Wilhelm, Donald (222) 10th, 108
Wilke, Richard (352) 7th, 122
Wilkerson, Jack (216) 10th
Wilkerson, Robert (325) 9th, 112
Williams, Beverly (216) 10th, 109
Williams, Carol (330) 7th, 122
Williams, Earl (340) 9th, 113
Williams, Karen (334) 7th, 122
Williams, Kenneth (240) 12th, 102
Williams, Lowell (212) 10th, 111
Williams, Maryan (330) 7th
Williams, Nancy (215) 9th, 116
Williams, Suzanne (328) 8th, 117
Wilson, Betty J. (222) 12th, 102
Wilson, Elaine J. (134) 9th, 113
Wilson, Elden (324) 8th, 119
Wilson, Fred (208) 10th, 111
Windfeldt, Larry (303) 9th, 112
Windfeldt, Richard (114) 8th, 119
Wobschall, Beverly (212) 10th, 111
Wolf, Jerald (254) 9th, 114
Wolf, Jerry (146) 11th, 105
Wolf, Misr (334) 8th, 120
Wolfe, Jon (346) 8th, 117
Wolfe, Ronald (256) 9th, 116
Wolfe, Tommy (346) 8th, 117
Wolff, Marilyn (241) 12th, 102
Wollenberg, Jerry (202) 12th, 102
Wollenberg, Norman (38) 11th, 103
Wollschlager, Glen (214) 12th, 102
Wollweber, Dennis (347) 8th, 117
Wong, Diana (120) 7th, 122
Wood, Gerald (212) 10th, 111
Wood, Phyllis (351) 7th, 120
Woods, Wayne (346) 8th, 117
Wooldridge, John (38) 11th
Woolsey, Marcelline (234) 10th, 109
Wright, Douglas (120) 7th, 122
Wright, Lillian (246) 11th, 104
Wuertz, Louise (254) 9th, 114
Wuertz, Marilyn (228) 9th, 112
Wuertz, Ruth (356) 7th, 123
Wyant, Edward (142) 11th, 104
Wyant, Evelyn (134) 9th, 113
Wyant, Judith (342) 8th, 118

Y

Yanzer, Donna (240) 12th, 102
Yanzer, Peggy (220) 11th, 104
Yanzer, Vern (151) 9th, 114
Yarwood, Marion (206) 11th, 105
Yaste, Burton (325) 9th, 112
Yocum, Barbara (200) 8th, 119
Yonke, Marilyn (238) 10th, 107
Young, Marilyn (205) 12th, 102
Young, Susan (328) 8th, 117
Youngdahl, Gunnerd (254) 9th, 114
Youngdahl, Joan (238) 10th, 107
Youngdahl, Joyce (234) 10th, 109
Youngmark, Ronald (354) 7th
Yunker, Dalores (342) 8th, 118

Z

Zahradnik, Donald (152) 12th, 102
Zahradnik, Kenneth (222) 10th
Zeller, Victor (344) 7th, 122
Zerby, Marjorie (228) 9th, 112
Ziebell, Irene (251) 12th, 102
Ziebell, Lavern (218) 11th, 103
Ziemer, Aneitta (329) 8th, 120
Zook, Deanna (328) 8th, 117
Zook, Marcia (251) 12th, 102
Zook, Nancy (205) 12th, 102
Zrucky, Dale (303) 9th, 112
Zrucky, James (120) 7th, 122
Zrucky, Paul (328) 8th, 117

Austinian Staff

Editor — — — — — Gary Eppen

Associate Editor — — — — Peg Schulze

Business Manager — — — Sharon Marquardt

Photographers — — — Rick Arney, John Dewey

Adviser — — — — Miss Alyce Purdham

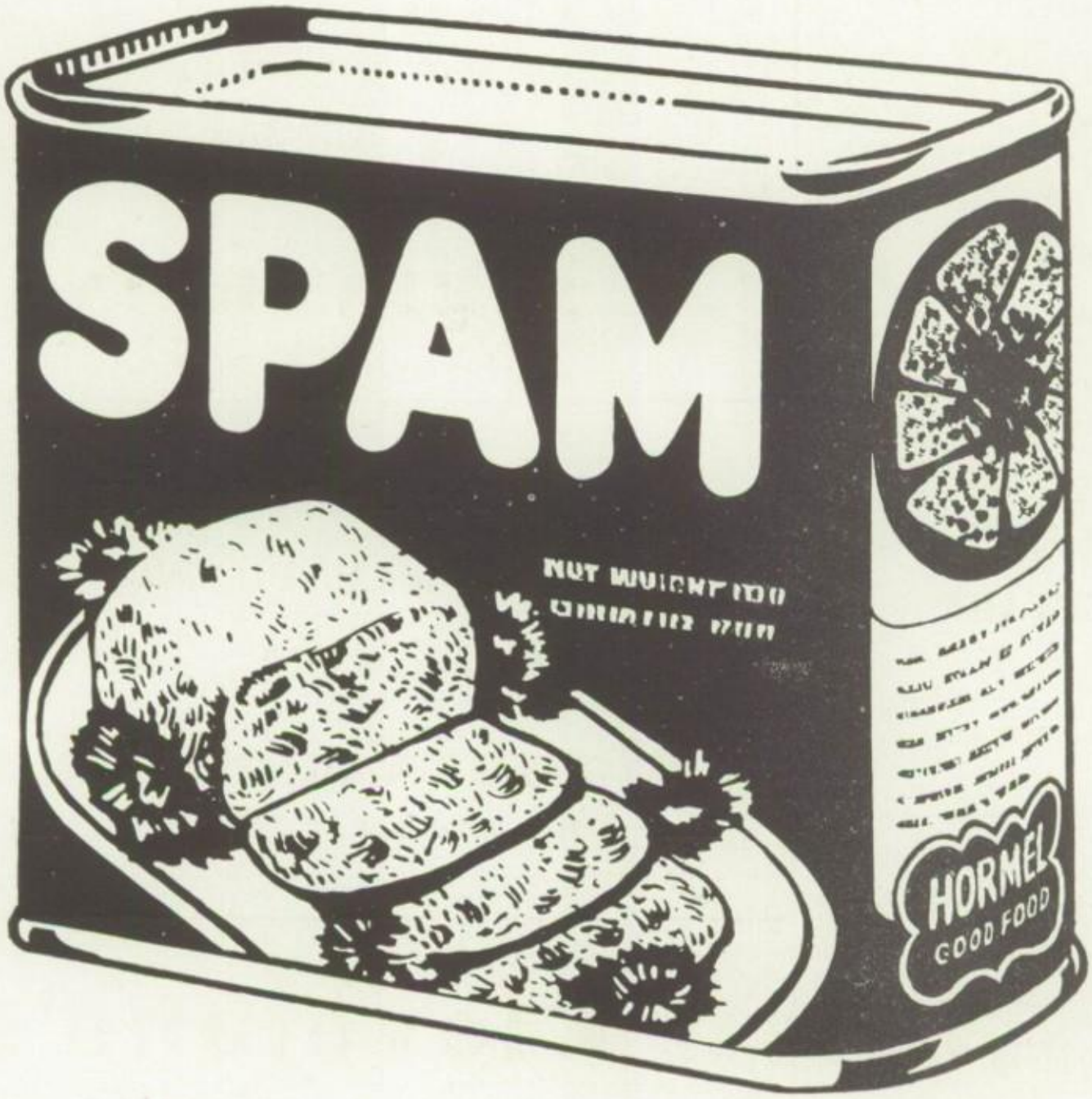

From coast to coast...
from border to border...
America eats
what Austin makes.

HORMEL
GOOD FOOD

"AXE"

JOHNSON
HARDWARE

111 East Mill St.

GOLDEN GUERNSEY

FOR MILK THAT IS
ALWAYS
REFRESHING

STREVERLING
GUERNSEY DAIRY

"You Can Be Sure With
Pure Oil Products"

from

Mower County Oil Co.

Corner of Main & Oakland East Brownsdale

Let Us Help You
To
SHOP
and
SAVE
at

Kresge's

221 N. Main

Cleveland's

FOR YOUR CHOICE IN
THE BEST OF
HARDWARE

318 N. Main Street Sterling Shopping Center

John Thorsell's
Royal Tire and Appliances

ARMSTRONG & FIRESTONE TIRES
HOT POINT APPLIANCES
SEAT COVERS

ARMSTRONG
Rhino-Flex
TIRES

½ Block East of Fire Dept.

I Got My Watch

At

Elam's

JEWELRY STORE

310 No. Main Street

AUSTIN CHAMBER of COMMERCE

"Always at your service"

VFW

If you served overseas

You belong in the VFW

VETERANS OF FOREIGN WARS

OLAF B. DAMM POST 1216

AUSTIN, MINNESOTA

Corner of Franklin and Water

Phone 6039

Founded in 1899

Cook Motor Co.

• Dodge • Plymouth

• Dodge Trucks

OPEN

NIGHT & DAY

104 S. Main Phone 2373

Cosmetics — Cameras

Drugs

Lane's Drugs

Patron's List

Baudler and Baudler

Cook Paint and Varnish

Donovan and Sons Furniture

Eagles

Gendler's Automotive Service

Helen's Cosmetic and Hosiery Shop

Hirsh Clothing

Jahnke Market

A. N. Kinsman, Inc.

Knauer's Market

Dr. P. A. Lommen

Lucy's Cafe

People's Drug

Smith Shoe Store

Sutherland Barber Shop

Dr. L. F. Twiggs

F. W. Woolworth Co.

S. L. Young and Sons

We're On Our

Way To

Dime 'n Dollar

121 W. Bridge

Master Music Shop

HOLTON

AND

BUESCHER

BAND INSTRUMENTS

- Radios
- Records
- Music

JANSSEN

GULBRANDSON

PIANOS

WHAT'S

COOKING?

• — •

BE SURE IT'S

SOMETHING

FROM

FAIRVIEW GROCERY

Delivery Service

404 W. Allegheney Phone 4445

Kennedy's

MENS' STORE

For Style

and

Quality

START A SAVINGS

ACCOUNT TODAY

with

HOME FEDERAL SAVINGS AND LOAN ASSOCIATION

Savings Insured

Up To $10,000.00

Telephone 3432

129 N. MAIN ST. AUSTIN, MINN.

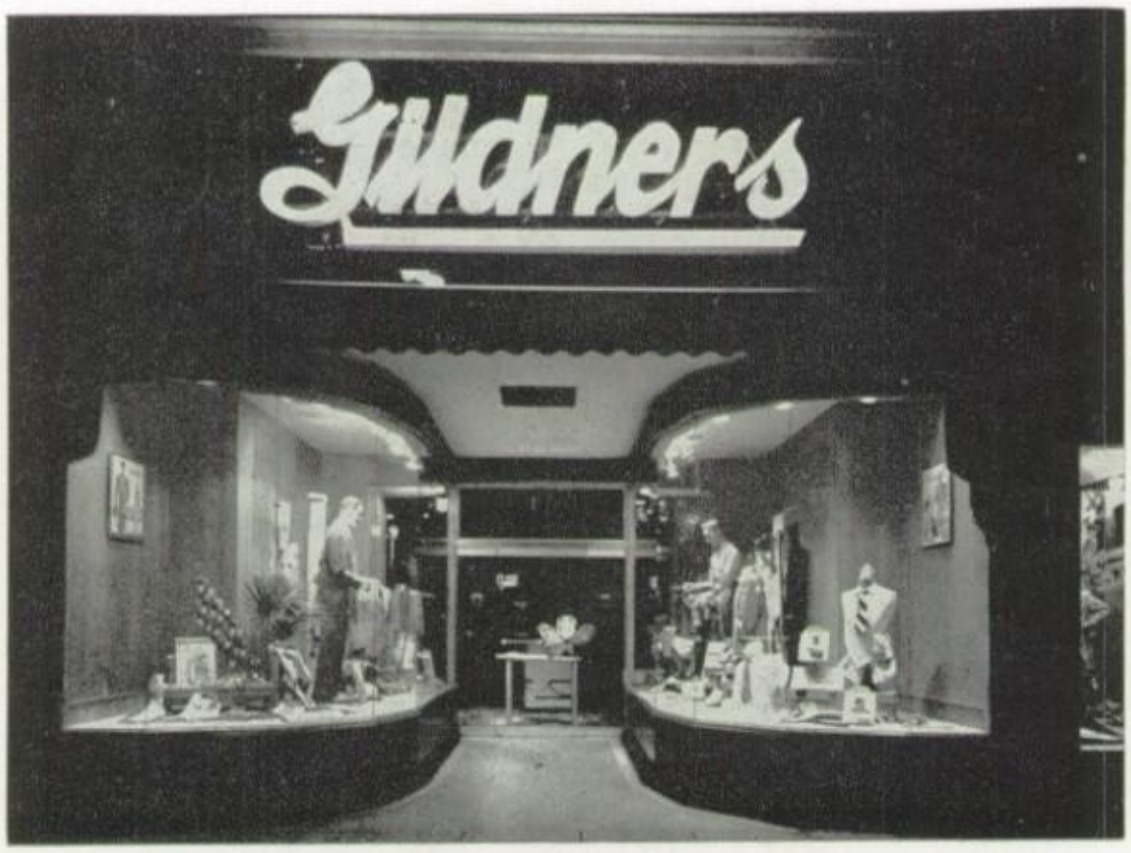

Good Clothing for Men and Boys
For Over 54 Years

The Home of
PORTABLE
TYPEWRITERS

Smith-Corona

world's fastest PORTABLE!

All Makes of Portables

AUSTIN OFFICE SUPPLY

204-206 N. Chatham

For Dining Out

The Old Mill

"Austin's Most Scenic Eating Place"

• • •

WHEN IN TOWN

The Coffee Shop

316 N. Chatham

Austin Loan Company

— • —

Owned and Operated by
Security Finance Corporation

— • —

Automobile and Personal Loans

— • —

Geo. R. Healy, Mgr.
Main at Maple
Phone 3431

Coast-to-Coast Store

• • •

COMPLETE
HARDWARE
SUPPLIES

• • •

Houseware
and
General Hardware

416 N. Main **Phone 2511**

Drs. Leck & Nesse

Physicians and Surgeons

• • •

P. C. LECK, M.D.
Medical Building

J. A. NESSE, M.D.
Austin, Minn.

PAINTING ?

See

Hardy

PAINT AND WALLPAPER

109 W. Water **Phone 5900**

FOR FURNITURE YOU KNOW
AT PRICES THAT ARE LOW

SHOP and SAVE

W. R. Earl's

FURNITURE CO. STORES

N. Main St.
85 Years

Sterling Shopping Center
Austin

Austin Carburetor & Electric Co.

FOR

Reliable **Courteous**

Dependable

--- SERVICE ---

211 E. Maple St. **Phone 2782**

INSURED SAVINGS
AT

Austin Savings & Loan Ass'n.

Your Austin Neighbor Since 1887

122 West Bridge **Austin, Minnesota**

Be smart! As so many AHS girls are. Fill your wardrobe with fashionable outfits from FANTLES. We carry the complete Jantzen line.

Fantles
famous for fashion

Driver Training Car

Furnished By

USEM
CHEVROLET CO.

• • •

Choose Your
Doctor Wisely!

— • —

Physician

— • —

Dr. B. J. Cronwell

406 S. Kenwood

Phone 9412

Protection of
All Kinds

See

OSTERUD
AGENCY
INC.

Home Federal Bldg.

129 N. Main St.

Phone 3432

Kough's

Dial 2339

— • —

THE
BEST IN
CAB
SERVICE

— • —

NEW RADIO
EQUIPPED CARS

House Wiring & Repairs
Refrigerators
Stoves
Ranges
Water Heaters
Dryers
Freezers
Sylvania TV

— • —

ELECTRIC
CONTRACTORS

— • —

Heise & Roberts Electric

107 W. Water

"PICKED FOR FLAVOR"

SNOBOY FRESH FRUITS
and
STANDBY CANNED FOODS

Gamble-Robinson Co.

AT —

Kolb's Bakery 1017 E. BRIDGE

Hiway 56 Transit Lines Inc.

Austin, Minnesota

"THE FRIENDLY ROUTE"

TIME SCHEDULE

For Charter Service Call 5358 at Austin or Write to
Hi-way 56 Transit Lines, Inc., 910 W. College, Austin

Read Down Sundays and Holidays Northbound	Read Down Every Day Northbound			Read Up Every Day Southbound	Read Up Southbound Sundays and Holidays
4:10	6:10	Lv.	LEROY	Ar. 9:54	12:54
4:22	6:22	Lv.	Taopi	Lv. 9:44	12:44
4:30	6:30	Lv.	Adams	Lv. 9:37	12:37
4:42	6:42	Lv.	Rose Creek	Lv. 9:25	12:25
5:10	7:14	Lv.	AUSTIN	Lv. 9:05	12:05
5:24	7:24	Lv.	Brownsdale	Lv. 8:44	11:44
5:32	7:32	Lv.	Waltham	Lv. 8:34	11:34
5:42	7:42	Lv.	Hayfield	Lv. 8:29	11:29
6:01	8:02	Lv.	Dodge Center	Lv. 8:09	11:09
6:16	8:16	Lv.	W. Concord	Lv. 7:52	10:52
6:21	8:21	Lv.	Skyberg	Lv. 7:45	10:45
6:33	8:33	Lv.	Kenyon	Lv. 7:39	10:39
7:00	9:00	Lv.	Randolph	Lv. 7:10	10:10
7:09	9:09	Lv.	Hampton	Lv. 7:00	10:00
7:20	9:20	Lv.	Farmington	Lv. 6:55	9:55
7:30	9:30	Lv.	Lakeville	Lv. 6:50	9:50
8:15	10:15	Ar.	Minneapolis	Lv. 6:00	9:00

Minneapolis Bus Station, 720 1st Ave. No., Minneapolis, Minn.

K. O. WOLD DRUG CO.

PRESCRIPTION DRUGGISTS

Drugs and Sundries

233 No. Main — Austin

Est. 1866

FOR THE

BEST

in

Viewing

Anytime

Anywhere

It's

HOFFMAN

RCA

ADMIRAL

Television

at

HOLAN Radio - T.V.

For . . .

- Loans
- Rentals
- Insurance
- Real Estate

A. O. GREENE

CITY AGENCY INC.

Phone 4307

Service Printing Inc.

Hiway 218 So. • Austin, Minn.

We extend our congratulations to the class of '54 and are proud to have had the opportunity of working with them.

MARVIN'S

Women's Apparel and Shoes

Your
Friendly Store
of
Distinction

PONTIAC - BUICK

Park Motors

Sales - Service - Parts

• • •

Complete Selection of
Better Used Cars

• • •

108 Lansing Ave.

WALLACE'S

• — •

STORES
OF
CHARACTER

• — •

Dry Goods,

Ladies', Childrens'
and Infants' Wear

Where Everybody
Goes!

Schuler's
Shoe Co.

229 N. Main

Stephenson Music Co.

THE BEST IN---

- RECORDS
- SHEET MUSIC
- RADIOS
- PHONOGRAPHS
- INSTRUMENTS

406 N. Main Phone 2845

First National Bank

Member Federal Deposit Insurance Corporation

AUSTIN, MINNESOTA

For Your Savings
In The
Future

The Austin Daily Herald

Since 1891

For 63 years the Herald has been YOUR NEWSPAPER. Progressing as the Austin Area progresses.

THE

AUSTIN

DAILY HERALD

Will Continue To

Serve the Austin Area

Kinney's

Service Station

Phillips 66

Philcheck Lubrication

TOWING

LEE TIRES

600 West Oakland Phone 9985

We Give S & H Green Stamps

It's CORNY To

Think $ $ Grow On

Stalks . . . So . . .

SHOP & SAVE AT

NATE'S

123 E. Mill

GRAIN FEED

FERTILIZER

Huntting Elevator Co.

We are proud to be a part of the progress of Austin

For

Meals and Lunches

Tasty Vegetable Hamburgers

TRY

Henry's Cafe

131 W. Bridge Street

Opp. Post Office Phone 5202

Congratulations

To

the Class of "54"

from the

Austin Floral Shop

FLOWERS - CORSAGES

Phone 3487

F. I. CRANE

LUMBER CO.

Complete

Building

Service

312 E. Bridge **Phone 8894**

Jane's

DRAPERIES

AND

GIFTS

Next to Austin Theater Phone 6866

Nemitz

CIGAR STORE

- **Magazines**
- **Newspapers**
- **Refreshments**
- **Pool**

FOR PLANNED

Home, Auto, Personal Property

and

Family Insurance

See

T. C. SHEEDY H. H. JENKINS

D. J. WICK

"Remember, Planned Insurance is the Best Insurance"

Austin National Co.

1st National Bank Lobby Phone 2311

— DANCE —

at the

beautiful

Terp Ballroom

Gambles

The Friendly Store

- Home Appliances
- Housewares
- General Hardware
- Sporting Goods

— • —

Located on

Main & Oakland

Phone 8461

Scheid Plumbing & Heating Co.

WHERE QUALITY COUNTS
LONG AFTER THE
PRICE IS FORGOTTEN!

Highway 218 N. Phone 3340

ARMSTRONG'S
SERVICE STATION

Phillips Petroleum Products

Hours:
7 a.m. - 9 p.m. Week Days
8 a.m. - 6 p.m. Sun. & Holidays

We Give S & H Green Stamps
Water & Franklin Tel. 8710

Decker Hardware

(Since the days of the covered wagon)

Appliances **Sporting Goods**

Bridge at Chatham

Phone 2254

Rose Room Restaurant

Quality Foods — Pleasing Atmosphere

Steaks - Chicken - Sea Foods

107 E. Water Austin, Minn.

For the

FINEST

in

PHOTOS

come to

Krueger's Studio

122 W. Mill

Standard

Means Service Plus

— • —

MALONEY STANDARD SERVICE

Lansing at Kenwood

Phone 9972

THE

HUB

— • —

QUALITY FOOD

- Southern Fried Chicken
- B-Q Ribs
- Steaks
- Sea Food

Also

Party Reservations

Call 9949

Gordon & Loraine Hegg

A GOOD BANK FOR

YOUNG PEOPLE

One of the important things to think of NOW is the selection of a good bank for help with your financial matters.

You will always find us sympathetic to the problems of youth. We recognize you as the leaders of tomorrow.

Austin State Bank

"The Friendly Bank"

Phone 8891 **401 N. Main**

Miller's

D-X SERVICE STATION

WE GIVE S & H

GREEN STAMPS

Firestone Tires

Complete Lubrication

Auto Lite Spark Plugs

Towing

210 W. Oakland **Phone 7-4033**

Board of Water, Electric, Gas & Power

419 E. Water Street

Phone 2307

"ESSENTIAL TO COMMUNITY PROGRESS"

Your Favorite Department Store

• • •

Penney's

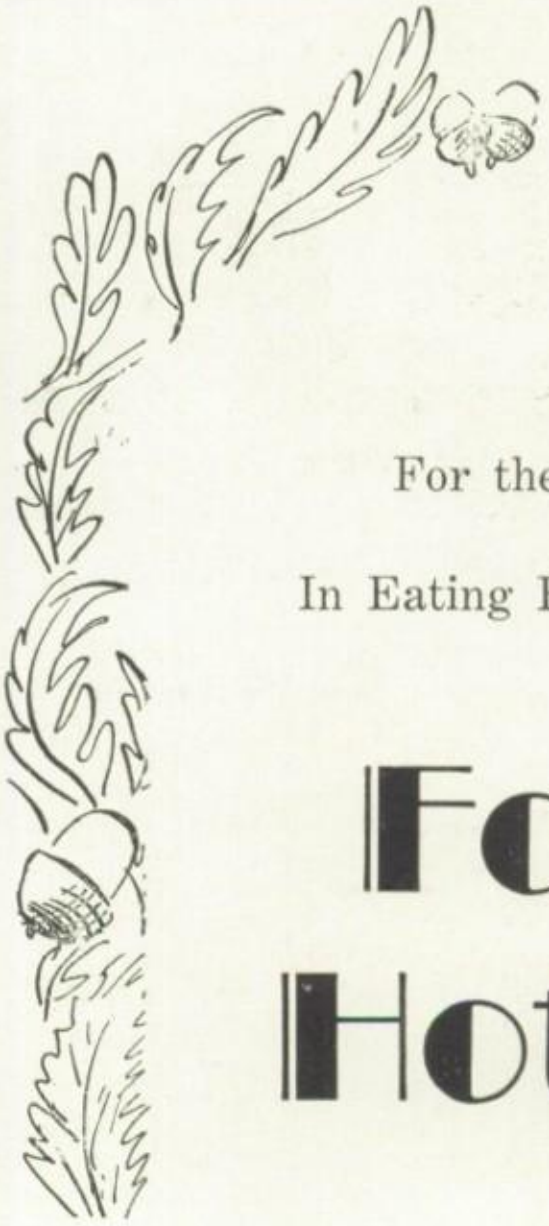

For the Best

In Eating Enjoyment

Fox Hotel

FINEST FASHIONS

FOR

ALL OCCASIONS

Buttrey's

Mier Wolf's

Highest
in
Style

• — •

Most
in
Value

For All Your Needs

in

INSURANCE

• • •

Austin Insurance Agency

122 W. Bridge Phone 3452

Congratulations to

The Class of 1954

• • •

Hockett Studios

211 N. Greenwich Phone 8952

Dr. W. B. Grise, M.D.
Dr. L. G. Flanagan, M.D.
Dr. D. P. Anderson, M.D.
Dr. F. H. Rosenthal, M.D.
Dr. R. R. Wright, M.D.

Dr. T. M. Seery, M.D.
Dr. E. C. Sargent, M.D.
Dr. H. P. Van Cleve, M.D.
Dr. H. J. Anderson, M.D.
Dr. W. R. Anderson, M.D.
Dr. Inman Hesla, M.D.

Austin Clinic

209 W. Mill St. Phone 8882

M and J DRIVE-IN

French Fried Shrimp & Chicken

Hamburgers - Hot Dogs

Pop - Malts and Other Fountain Items

We Specialize in Take-out Orders Phone 8980

Jewelry Watches

Silver Clocks

Diamonds

SCOVILL JEWELRY

411 N. Main Phone 2813

LET'S GO BOWLING

AT

The Austin Bowl

Tradehome

Where the high school crowd buys their shoes

- *High in value*
- *Low in price*

312 N. Main Phone 5265

Austin Auto Co.

• • •

Austin's

CHRYSLER and

PLYMOUTH

Dealer

• • •

215 E. Mill St.

SPORTS ENTHUSIASTS!

• • •

No matter what your favorite sport or hobby is you will find the equipment you need at

• • •

ULLMAN'S

Sporting Goods Inc.

105 S. Main **Phone 6750**

Hayes
Plumbing and Heating
Shop

Sterling
Walgreen Drugs

Trowbridge
Super Market

Earl's
Furniture

Stiver's
Florists and Nursery

Ben Franklin
Variety Store

Mower Motors
Inc.

Sterling
Ice Cream
Store

Sterling
Theater

Chuck Hall
Cleaners

Sterling
Pastries

PLENTY OF
FREE PARKING

21 Modern Stores

Sterling Shopping Center

Open Evenings

HI-WAY 16
WEST OF AUSTIN

Sterling
Barber Shop

Rosenthal's
Home Decorating
Store

Merritt's
China and Gift
Shop

Sterling
Builders

Warn's
Shoe Store

Cleveland
Hardware

Hatch
Jewelers

de Villier
Hair Stylist

Enstad Nash
Inc.
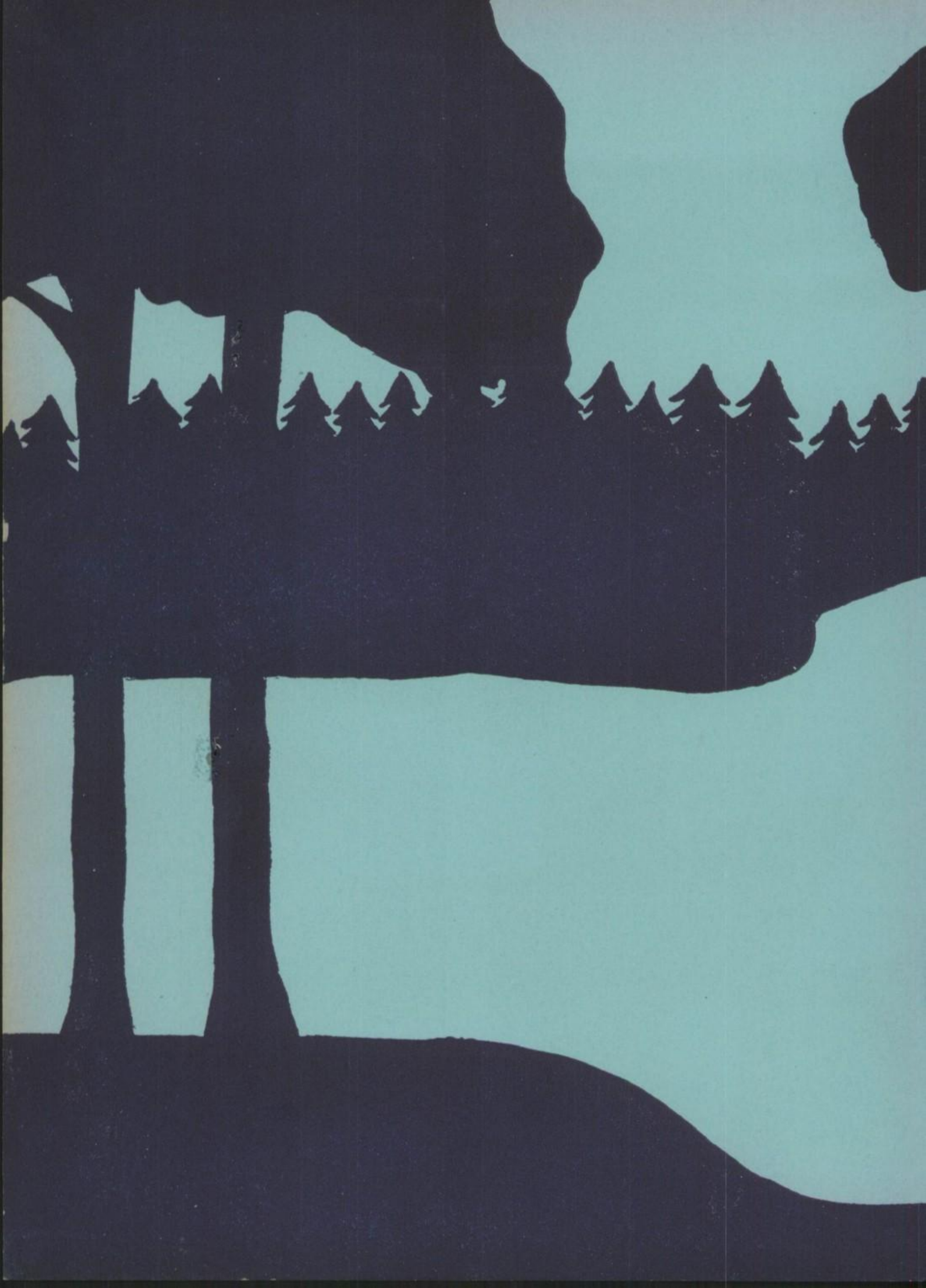
The Toggery
Men's and Boys'
Wear